

SABINE HILL

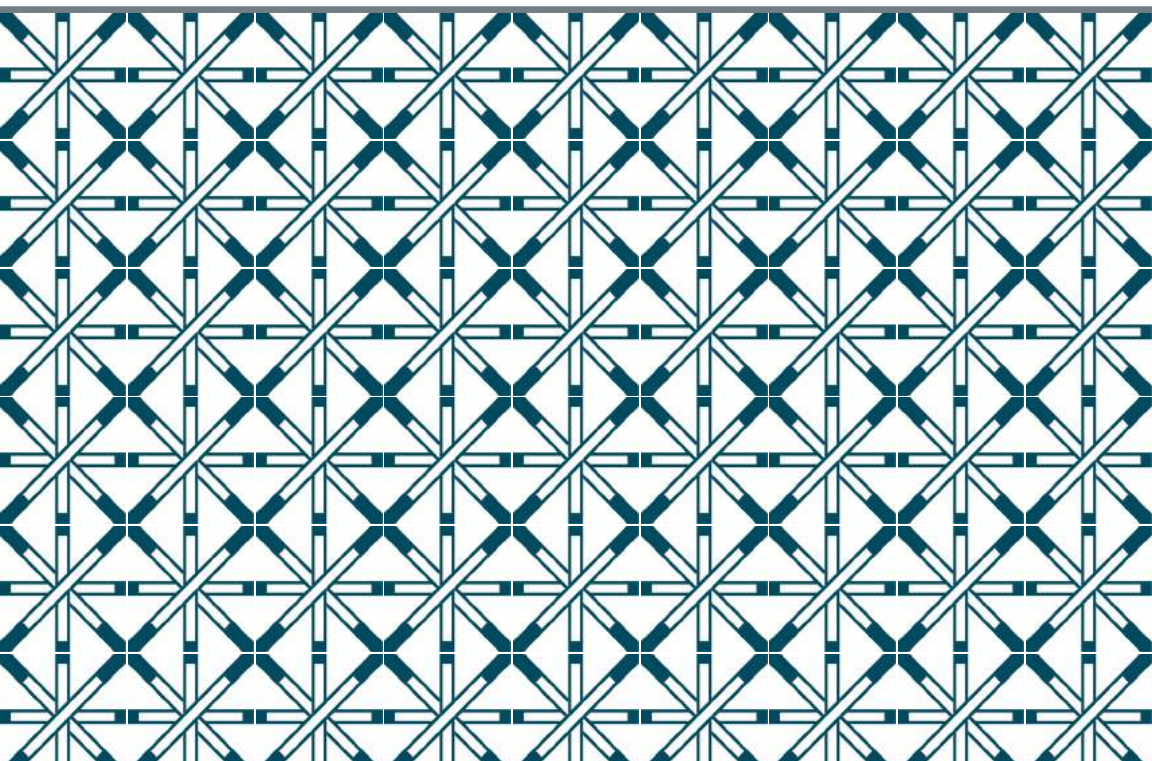

CEMENT TILE





tilt custom / be #1 / sevilla #2 / sevenfold #2 / malaga custom / sofia custom / checkmate #1 / float #3 / kiva #1
romilio custom / sevilla custom / manzanillo custom / right; toscana custom



OH, BUT YOU SHOULD!

'You only live once, but if you do it right, once is enough' - Mae West



BLUEPRINT

7 SHAPES, SIZES + TRIM

view our robust collection of shapes and sizes and see examples of how beautiful a simple solid tile can be

8 - 9 COLOR PALETTE

99 colors, with the option of customizing or having us color match

10 - 39 THE ORIGINALS

the first designs we introduced, where we shook the market with a new look for cement tile. Here we show 'pre-set' colorways for each design

40 - 47 THE CUBAN HERITAGE COLLECTION

a trip to Cuba inspired this collection, which resulted in very elaborate patterns and borders

48 - 51 GUILLERMO + TANIA COLLECTION

two well-known established designers show their works of art

52 - 55 THE BRASSERIE COLLECTION

inspired by the traditional French brasserie, this collection is a favorite for hospitality applications

56 - 57 GEOLOGY

with nature as our inspiration, this collection is created by using a free-form technique, where the tile maker becomes the artist

58 - 115 THE SOURCE BOOK

our complete collection where we show you the possibilities of creating your own colorway. Think of 'Paint by Number'!

116-120 BORDERS

122-123 SHOP BY SIZE / CREDITS

find tiles by page number and photo credits

124 INFORMATION / TECHNICAL / OUR STORY

we talk about the basics, although for detailed information, please visit sabinehill.com

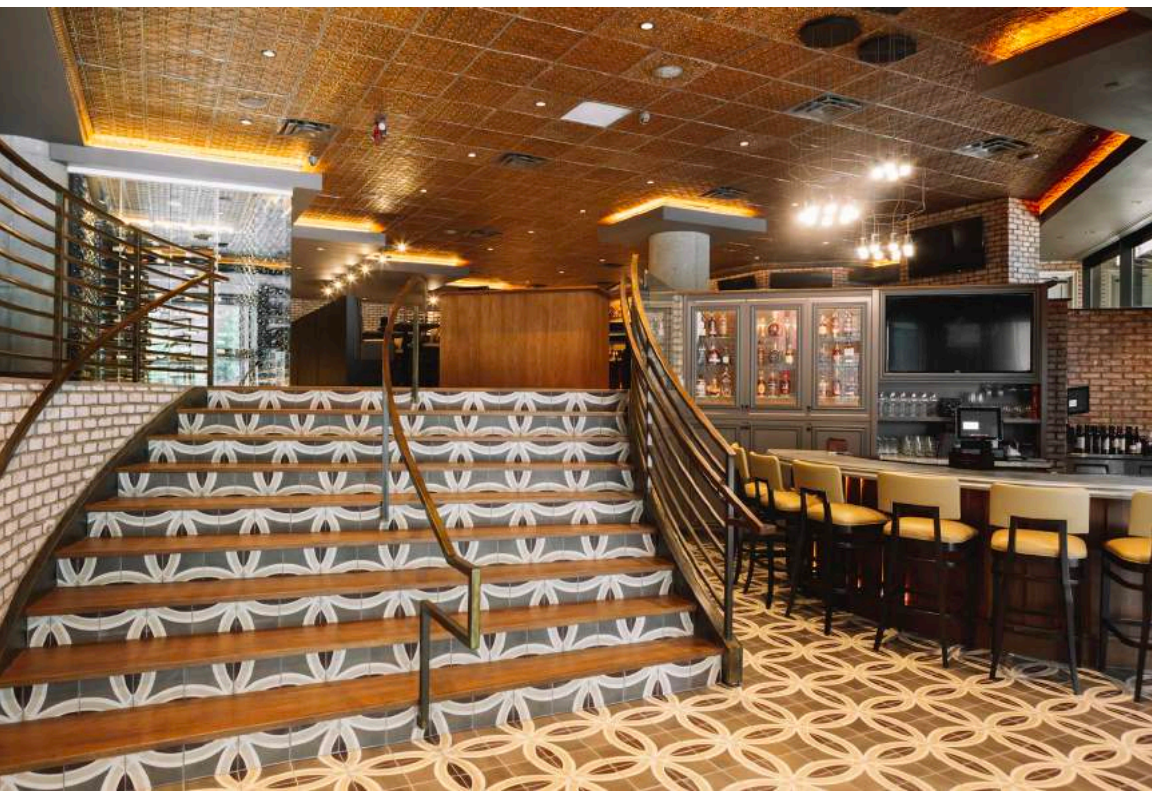

float #5 / quads custom colorway (BL-010a + NG-010a)

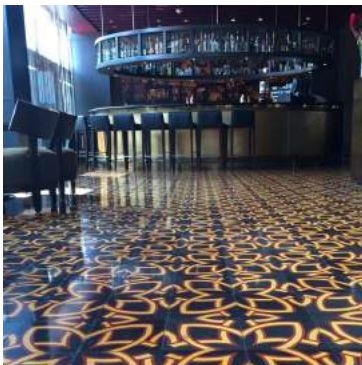
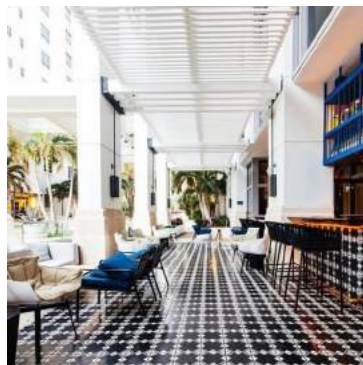

lace #6 / sevilla #3 / quads custom / float #6 / ch120 custom / orb #3
ch140 custom / escudo custom / alcalá custom / bayahibe custom / francois / etienne

the NATURAL color range of a HANDMADE tile



8" hexagons in a mixture of colors / AV-35b / RO-15a 7" hexagon / AZ-10a 2x8 / BL-10a + GR-13a 4x4
AZ-15a + AZ-20a 2x8 mixture / AM-110a / AZ-10a

SHAPES & SIZES

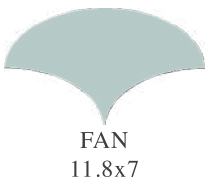
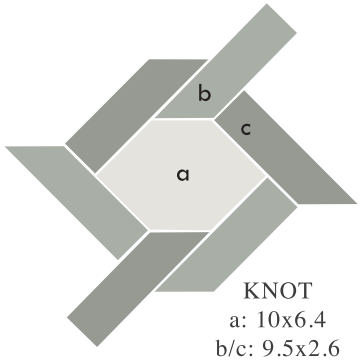
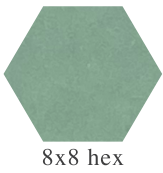
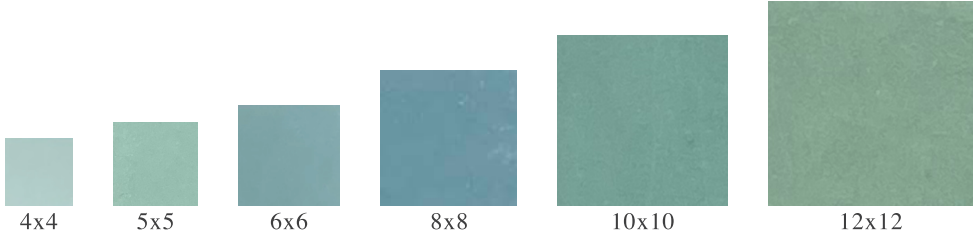

tile thickness: .71" / all sizes are in inches

BULLNOSE / BASE MOULDINGS

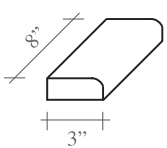

3x8 SBN

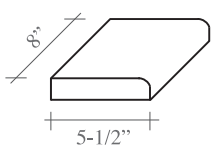

5-1/2x8 SBN

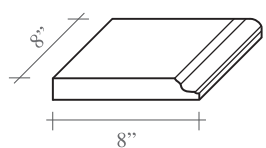

8x8 base **

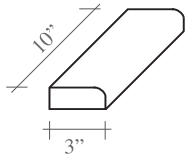

3x10 SBN *

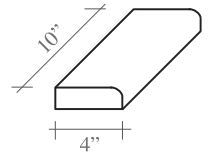

4x10 SBN *

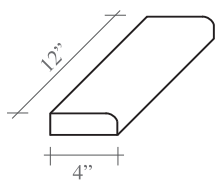

4x12 SBN

* Double Bullnose available, please note left or right:

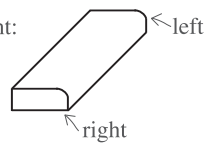

** Top is unfinished:

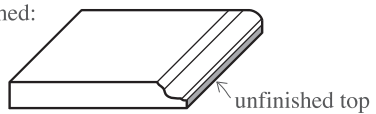

(tiles are either installed on top of base or it can be painted the same wall color)

SABINE HILL

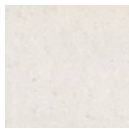

AM-010-A
amber white



AM-015-A
sugar cookie



AM-020-A
lemon chiffon



AM-025-A
radiance



AM-030-A
tibetan gold



AM-035-A
goldenrod



AM-040-A
golden ocre



AM-125-A
olive wood

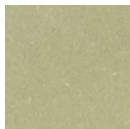

AM-130-A
khaki



AV-010-A
light turquoise

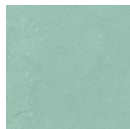

AV-015-A
turquoise



AV-020-B
caribbean blue



AV-025-B
aqua

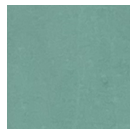

AV-030-B
green stone



AZ-035-B
royal blue



AZ-036-B
blue lagoon



AZ-038-C
indigo



AZ-040-B
stormy blue



AZ-045-B
steel blue



AZ-050-B
beethoven blue

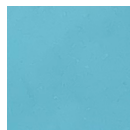

AZ-110-B
sky king

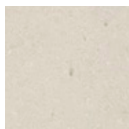

BL-013-A
oatmeal

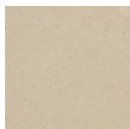

BL-015-A
antique ivory

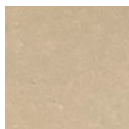

BL-020-A
tan

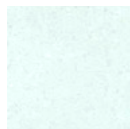

BL-110-A
oxford white

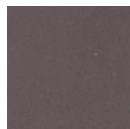

ES-015-B
sienna



ES-020-A
neon green



ES-025-A
olive

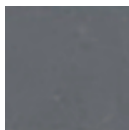

GR-115-A
dark shadow



MA-010-A
lilac



MA-015-A
cornico beige

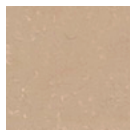

MA-020-A
cocoon

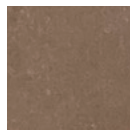

MA-025-A
rich chocolate



MA-030-A
sandy brown

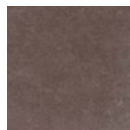

MA-035-A
chocolate mousse

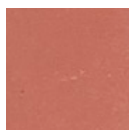

RO-025-A
tomato

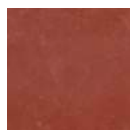

RO-028-A
mineral red



RO-030-A
indian red

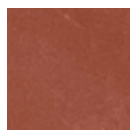

RO-035-A
fire brick



RO-040-A
chocolate

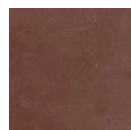

RO-043-B
burgundy

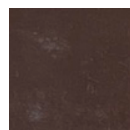

RO-045-A
brown

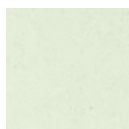

VE-010-A
everfrost

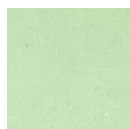

VE-015-A
arabian green



VE-020-A
pale green



VE-025-A
everglade



VE-030-B
peapod



VE-035-B
veridian



VE-040-B
dark sea green

* every color has a letter at the end of it; A/B colors are the same price / C colors are a bit more

** CUSTOM COLORS are available - please inquire

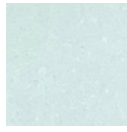
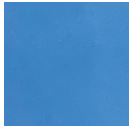
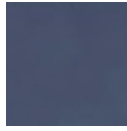
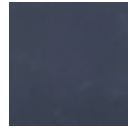
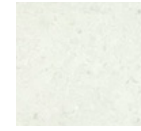
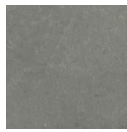
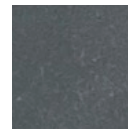
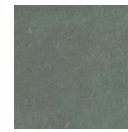
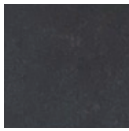
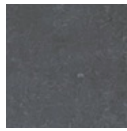
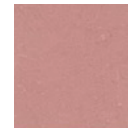
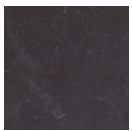
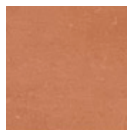
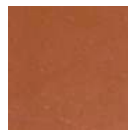
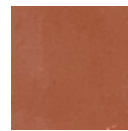
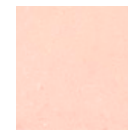
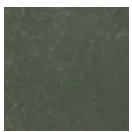
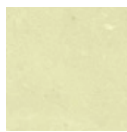
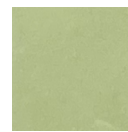
AM-045-A
deep amberAM-050-A
pecan pieAM-053-A
tangerineAM-055-A
suedeAM-110-A
polk goldAM-115-A
blonde woodAM-120-A
caneAV-035-B
indian greenAV-110-B
aspirationAZ-010-A
powder blueAZ-015-A
light blueAZ-020-A
sky blueAZ-025-B
harbour skyAZ-030-B
jewel blueAZ-115-C
sterling blueAZ-120-C
midnight blueAZ-123-C
french blueAZ-125-C
navyAZ-140-A
silver velvetAZ-180-C
oriental nightBL-010-A
whiteGR-010-A
pearl grayGR-011-A
silverGR-012-A
gray fogGR-013-A
ash grayGR-015-A
grayGR-050-A
pewterGR-110-A
autumn eveMA-040-A
boulder brownNG-010-A
jet blackNG-015-A
graphiteRO-010-A
pink frostRO-015-A
light salmonRO-018-A
tea roseRO-020-A
coralRO-050-A
dark roastRO-070-A
peach puffRO-075-A
terracottaRO-080-A
santa feRO-085-A
deep hennaRO-110-A
dusty coralRO-115-A
sunset cloudVE-045-B
bayou watersVE-050-B
dark slate greenVE-110-A
blanched turfVE-115-A
romaineVE-120-A
melon greenVE-125-A
misty jadeVE-130-B
cana green

* colors shown here may present variations due to the nature of printing.
Please order samples before placing your order

VE-135-B
granada





ANNA #1 8x8
BL-010a, AZ-015a, GR-110a



ANNA #2 8x8
BL-010a, GR-010a



ANNA #3 8x8
BL-110a, GR-013a, AZ-050b



BAKUBA #1 8x8
BL-010a, GR-010a, GR-013a,
NG-010a



BAKUBA #2 8x8
BL-010a, BL-015a, GR-010a,
GR-013a, NG-010a



BAKUBA #3 8x8
BL-010a, GR-010a, GR-050a,
AZ-050b



BE #1 6x6, 8x8
BL-010a, GR-010a, GR-110a



BE #2 6x6, 8x8
BL-010a, AM-010a, AM-120a,
AM-035a, NG-010a



BE #3 6x6, 8x8
BL-010a, NG-010a

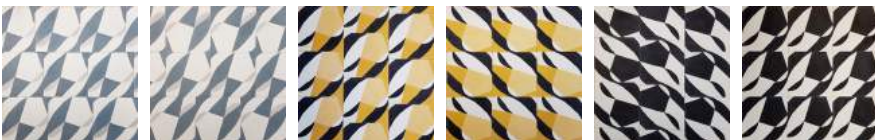

* all photos show 9 tiles. If you turn tiles you can create other patterns!



be #1 / bluff custom (BL-010a + GR-013a)

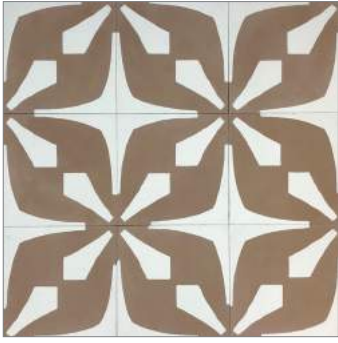

BLINK #1 8x8
BL-010a, MA-020a



BLINK #2 8x8
BL-010a, GR-110a, AZ-040b



BLINK #3 8x8
BL-010a, NG-010a



BLUFF #1 4x4, 5x5, 8x8, 10x10
BL-010a, BL-015a



BLUFF #2 4x4, 5x5, 8x8, 10x10
BL-010a, AM-010a, BL-015a



BLUFF #3 4x4, 5x5, 8x8, 10x10
BL-010a, BL-015a



BLUFF #4 4x4, 5x5, 8x8, 10x10
BL-010a, GR-010a, AZ-110b, AZ-040b



BLUFF #5 4x4, 5x5, 8x8, 10x10
BL-010a, MA-030a



BLUFF #6 4x4, 5x5, 8x8, 10x10
BL-010a, NG-010a



* all photos show 9 tiles. Rotate tiles to create other patterns!



bluff #6 / bluff #5 / blink #6

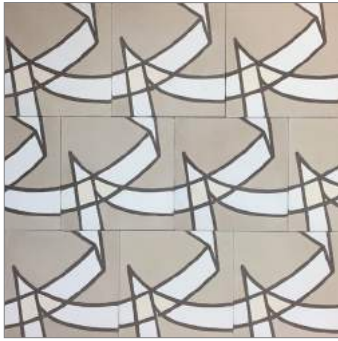

BOUNCE #1 8x8
BL-010a, AM-010a, BL-015a,
MA-030a

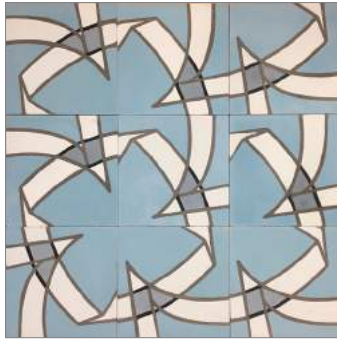

BOUNCE #2 8x8
AZ-010a, AZ-110b, GR-110a,
GR-015a, NG-010a



BOUNCE #3 8x8
AM-010a, AM-130a, GR-010a



CALYPSO #1 8x8
BL-010a, BL-015a



CALYPSO #2 8x8
BL-010a, BL-015a, MA-030a



CALYPSO #3 8x8
AM-010a, AM-120a, AM-035a



CALYPSO #4 8x8
BL-010a, MA-030a



CALYPSO #5 8x8
BL-010a, GR-010a, GR-110a,
AZ-040b, AM-130a



CALYPSO #6 8x8
BL-010a, GR-010a, GR-015a

* all photos show 9 tiles



calypso custom colorway (BL-010a, GR-010a, GR-015a, AM-025a, AZ-040b)



CHECKMATE #1 8x8
BL-010a, BL-015A



CHECKMATE #2 8x8
BL-010a, BL-015A



CHECKMATE #3 8x8
BL-010a, BL-015A, MA-030a

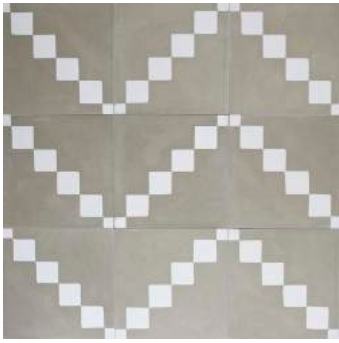

CHECKMATE #4 8x8
BL-010a, AM-130a



CHECKMATE #5 8x8
BL-010a, GR-010a, GR-015a

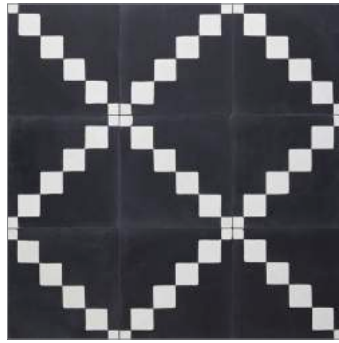

CHECKMATE #6 8x8
BL-010a, NG-010a



CHIEFTAN #1 8x8
BL-010a, GR-010a, AZ-050b



CHIEFTAN #2 8x8
BL-010a, AM-110a, AV-015a,
AZ-110b

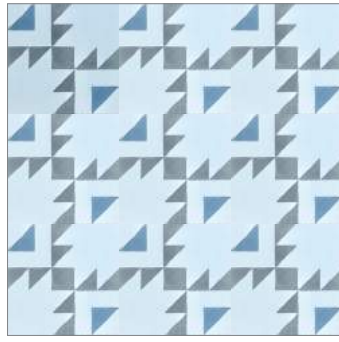

CHIEFTAN #3 8x8
BL-010a, GR-013a, GR-110a

* all photos show 9 tiles. Rotate tiles to create other patterns!

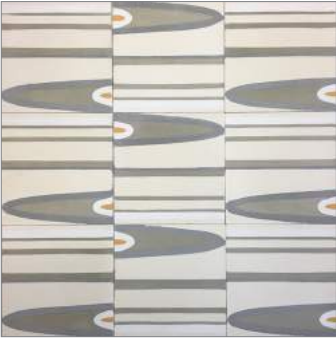

EDGE #1 8x8
BL-010a, AM-010a, AM-130a,
AM-035a, GR-013a



EDGE #2 8x8
BL-010a, RO-020a, AM-035a,
AZ-120b, GR-010a, NG-010a



EDGE #3 8x8
BL-010a, GR-010a, NG-010a



FLAGSTAFF #1 8x8
BL-010a, BL-015a, GR-010a,
GR-013a, AZ-050b



FLAGSTAFF #2 8x8
BL-010a, AM-110a, GR-050a



FLAGSTAFF #3 8x8
BL-010a, GR-110a, GR-050a

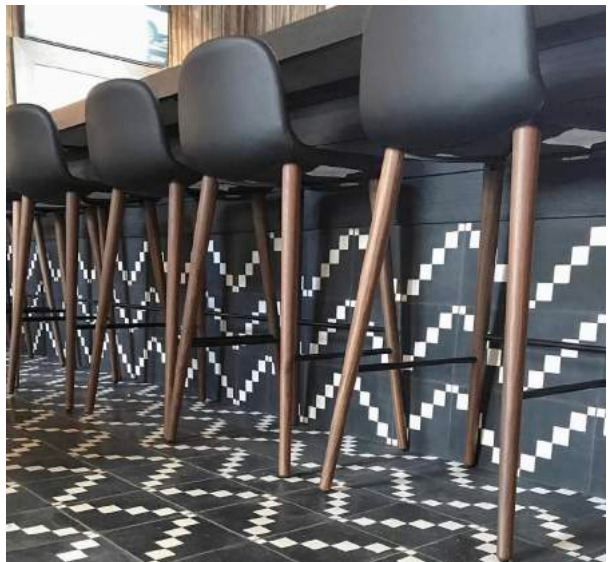

chieftan custom colorway (BL-010a + AZ-050b) / checkmate #6

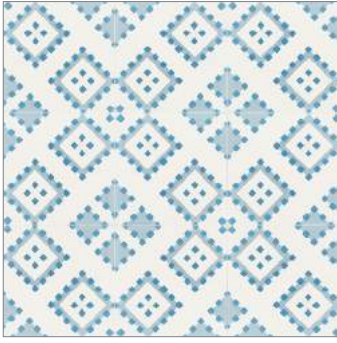

CONFETTI #1 8x8, 10x10
BL-010a, GR-110a, AZ-040b



CONFETTI #2 8x8, 10x10
BL-010a, GR-010a, GR-013a,
NG-010a



CONFETTI #3 8x8, 10x10
BL-010a, AM-110a, AZ-050b

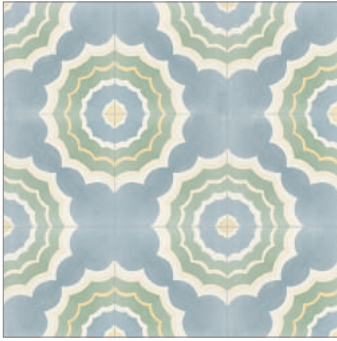

CRYSTAL #1 8x8
BL-010a, AM-010a, AM-110a,
GR-110a, AV-035b



CRYSTAL #2 8x8
BL-110a, AV-010a, AZ-040b,
AZ-050b



CRYSTAL #3 8x8
BL-010a, GR-013a



DUKE #1 4x8, 8x8, 10x10
BL-010a, AV-035b



DUKE #2 4x8, 8x8, 10x10
BL-010a, GR-010a, AV-035b,
AZ-040b



DUKE #3 4x8, 8x8, 10x10
BL-010a, GR-015a

* all photos show 9 tiles

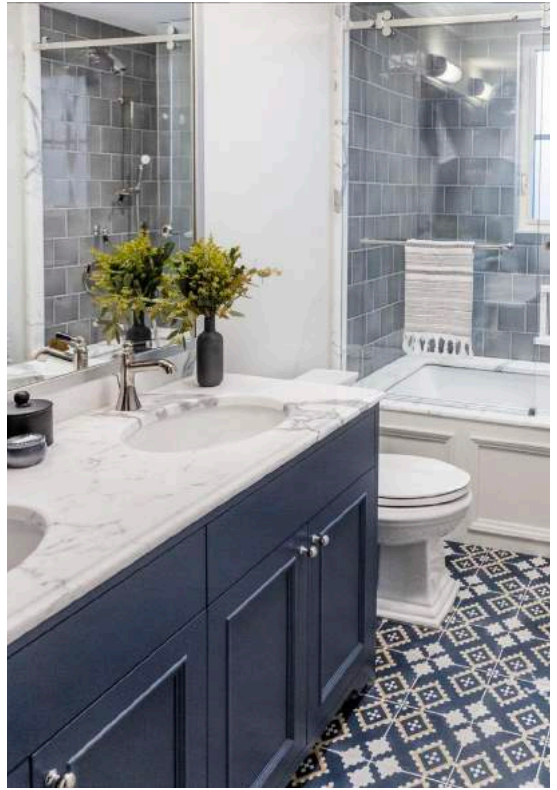

crystal #2 / confetti #3 / duke #1



float #3 / float #4 / float #6 / float #1 / float custom (BL-010a, BL-015a, GR-110a) / float #3



FLOAT #1 8x8, 12x12
BL-010a, BL-015a



FLOAT #2 8x8, 12x12
BL-010a, BL-015a, MA-030a



FLOAT #3 8x8, 12x12
BL-010a, GR-110a



FLOAT #4 8x8, 12x12
BL-010a, GR-010a, GR-015a



FLOAT #5 8x8, 12x12
BL-010a, BL-015a, MA-030a,
RO-045a



FLOAT #6 8x8, 12x12
BL-010a, NG-010a

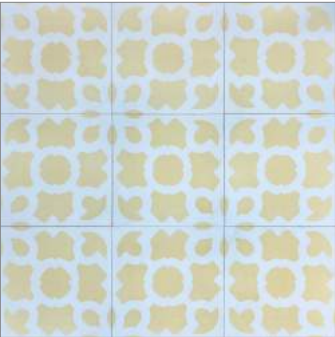

FLORA #1 8x8
BL-010a, AM-110a

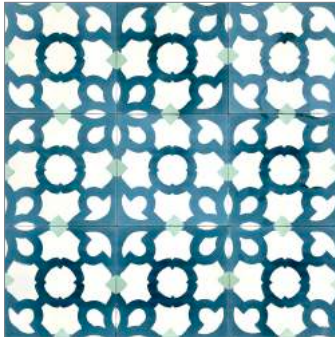

FLORA #2 8x8
BL-010a, AV-015a, AZ-040b



FLORA #3 8x8
BL-010a, NG-010a

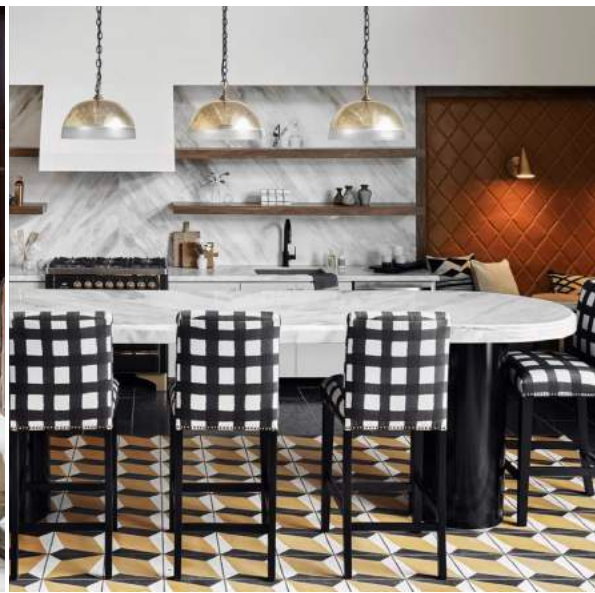

kinetic #2 / kinetic custom (BL-010a, AM-035a, NG-010a)



FORTRESS #1 6x6, 8x8
BL-010a, BL-015a, GR-010a



FORTRESS #2 6x6, 8x8
BL-010a, AV-030b

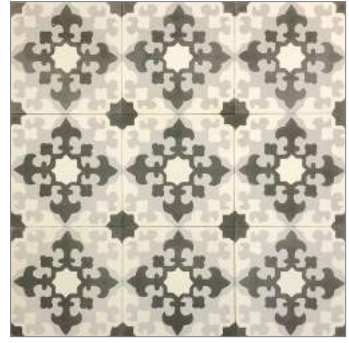

FORTRESS #3 6x6, 8x8
BL-010a, GR-010a, GR-015a



FUSE #1 8x8
BL-010a, BL-015a, GR-013a

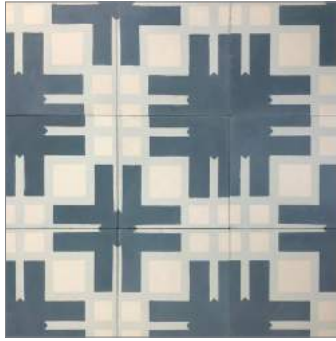

FUSE #2 8x8
BL-010a, BL-110a, GR-110a

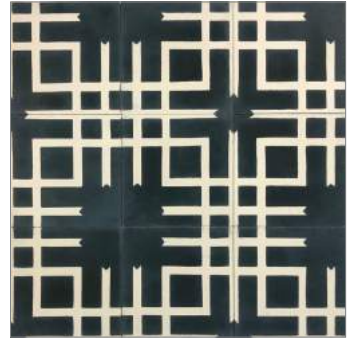

FUSE #3 8x8
BL-010a, AZ-050b



KINETIC #1 8x8, 10x10
BL-010a, BL-105a, MA-030a

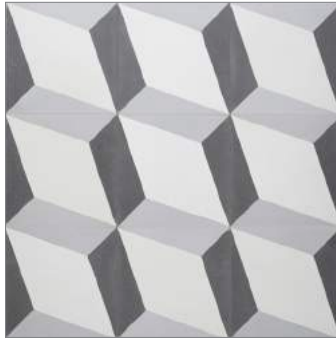

KINETIC #2 8x8, 10x10
BL-010a, GR-010a, GR-015a



KINETIC #3 8x8, 10x10
BL-010a, GR-010a, GR-015a



lace custom colorway / kiva #1 / lace #6



KIVA #1 5x5, 8x8
BL-010a, AM-110a, AV-015a,
AV-035b

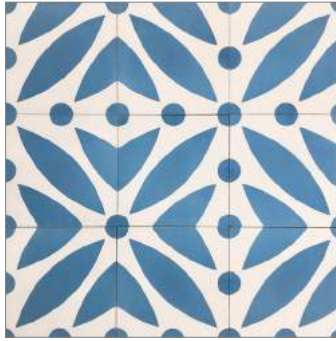

KIVA #2 5x5, 8x8
BL-010a, AZ-035b



KIVA #3 5x5, 8x8
BL-010a, GR-013a, NG-010a



LACE #1 4x4, 8x8, 10x10, 12x12
BL-010a, BL-015a



LACE #2 4x4, 8x8, 10x10, 12x12
BL-010a, BL-015a, MA-030a

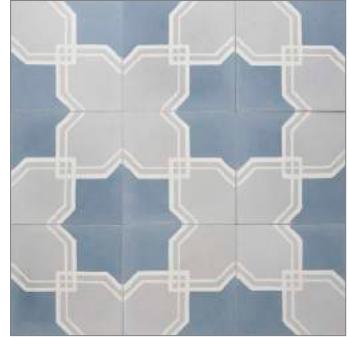

LACE #3 4x4, 8x8, 10x10, 12x12
BL-010a, GR-010a, GR-110a



LACE #4 4x4, 8x8, 10x10, 12x12
MA-025a, AV-035b



LACE #5 4x4, 8x8, 10x10, 12x12
BL-010a, BL-015a, RO-045a



LACE #6 4x4, 8x8, 10x10, 12x12
BL-010a, NG-010a

* all photos show 9 tiles. If you turn tiles you can create other patterns!



checkmate custom (BL-010a + AV-035b) / bluff #5 / kinetic #2 / crystal custom (BL-010a + AZ-125c) / lace #6 / maza #2 / kiva #1 / checkmate #1 / float #2 / calypso #4 / float custom (BL-010a + VE-035b) / calypso custom (BL-010a + GR-110a)

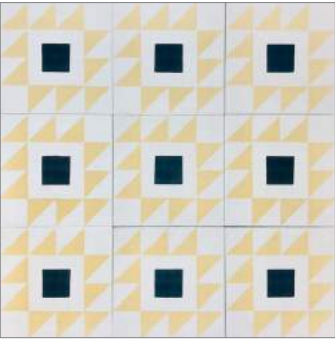

MAIZE #1 8x8
BL-010a, AM-110a, AZ-050b

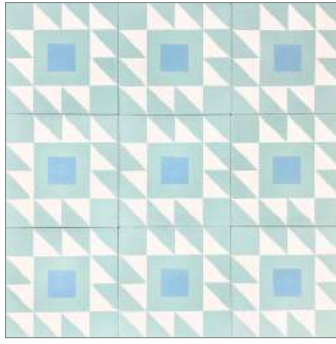

MAIZE #2 8x8
BL-010a, AZ-110b, AV-015a

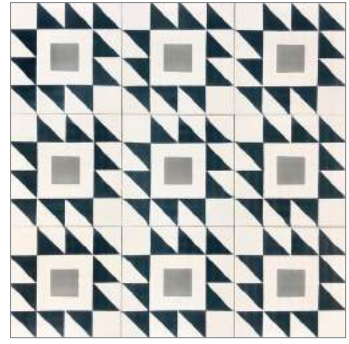

MAIZE #3 8x8
BL-010a, GR-013a, AZ-050b



MAZA #1 8x8
BL-010a, GR-010a, AZ-050b



MAZA #2 8x8
BL-010a, AM-110a, AV-015a

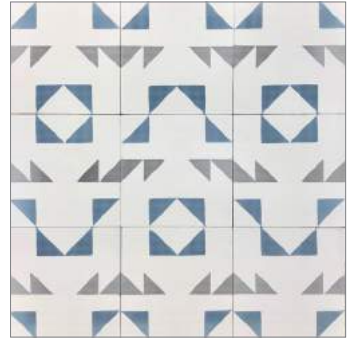

MAZA #3 8x8
BL-010a, GR-013a, GR-110a



MOMO #1 8x8
BL-010a, AZ-110b

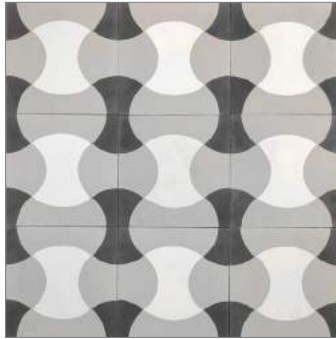

MOMO #2 8x8
BL-010a, GR-010a, GR-015a



MOMO #3 8x8
BL-010a, NG-010a

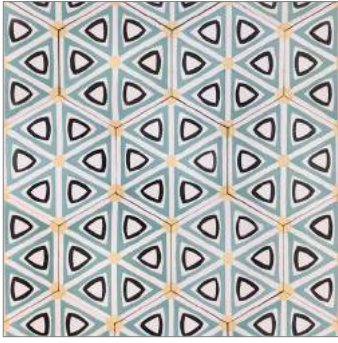

NIROBI #1 7" hex
BL-010a, AV-015a, AM-110a,
GR-050a

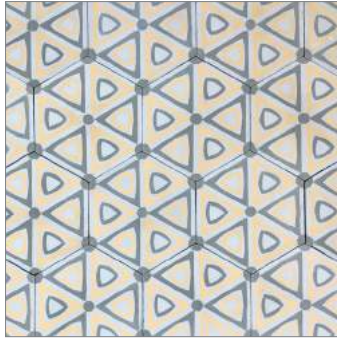

NIROBI #2 7" hex
AM-120a, GR-010a, GR-013a

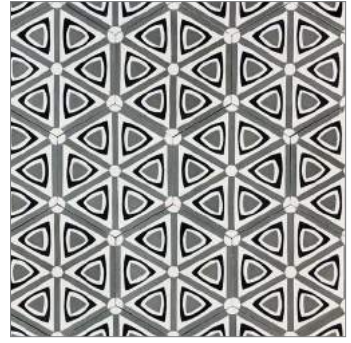

NIROBI #3 7" hex
BL-010a, GR-050a, NG-010a



ORB #1 8x8
BL-010a, BL-015a



ORB #2 8x8
BL-010a, GR-013a



ORB #3 8x8
BL-010a, NG-010a



PATCH #1 8x8
BL-010a, BL-015a

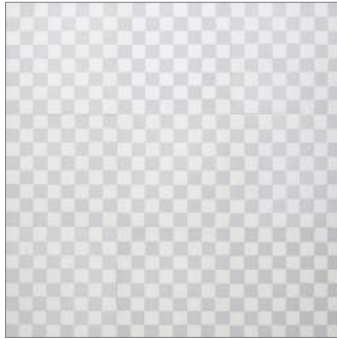

PATCH #2 8x8
BL-010a, GR-010a

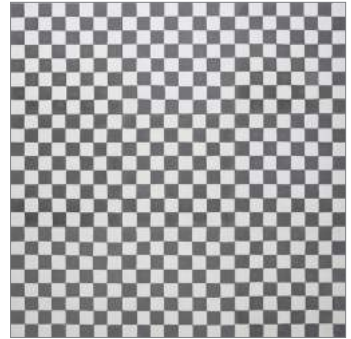

PATCH #3 8x8
BL-010a, GR-015a

* all photos show 9 tiles



patch #2 / orb custom / orb #1 / orb #3



PORTOFINO #1 6x6, 8x8
BL-010a, AZ-110b, AV-015a,
AZ-035b, AM-110a, GR-013a



PORTOFINO #2 6x6, 8x8
BL-010a, AZ-010a, AZ-110b,
GR-110a, AZ-040b



PORTOFINO #3 6x6, 8x8
BL-010a, GR-013a



PULSE #1 8x8
BL-010a, AZ-010a, AM-025a,
AV-035b



PULSE #2 8x8
BL-010a, AM-120a, AM-130a,
AV-035b, VE-030b, VE-035b



PULSE #3 8x8
BL-010a, GR-010a, GR-050a,
NG-010a



portofino custom (BL-010a + AZ-110a) / portofino #2

* all photos show 9 tiles. Rotate tiles to create other patterns



portofino #2 / sevenfold #2 / portofino custom (BL-010a + GR-015a) / sevenfold #3



QUADS #1 8x8
BL-010a, BL-015a



QUADS #2 8x8
BL-010a, BL-015a, MA-030a



QUADS #3 8x8
BL-010a, AM-130a



QUADS #4, 8x8
BL-010a, AM-130a, RO-035a



QUADS #5 8x8
BL-010a, BL-015a, GR-010a,
AZ-040b, GR-015a, NG-010a



QUADS #6 8x8
BL-010a, NG-010a



SEVENFOLD #1 8x8
BL-010a, AM-010a, BL-015a,
GR-010a

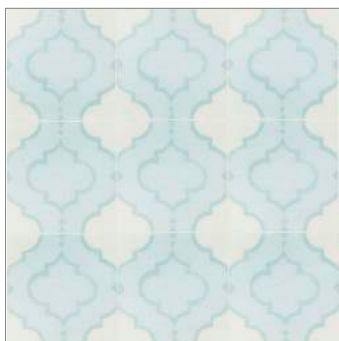

SEVENFOLD #2 8x8
BL-110a, AZ-010a, AV-010a



SEVENFOLD #3 8x8
BL-010a, GR-010a, GR-013a

* all photos show 9 tiles

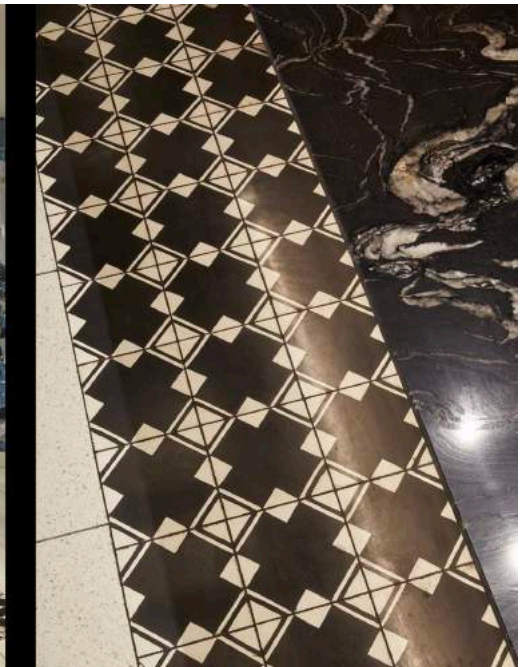

quads custom colorway (BL-010a + NG-010a)



sevilla #1 / sevilla #3 / sofia #2 (Seanna G!) / sofia custom (BL-010a + AZ-120c)



SEVILLA #1 5x5, 8x8, 10x10
BL-010a, BL-015a, GR-010a



SEVILLA #2 5x5, 8x8, 10x10
BL-010a, GR-010a, AV-035b,
GR-110a



SEVILLA #3 5x5, 8x8, 10x10
BL-010a, GR-010a, GR-015a



SOFIA #1 8x8, 10x10
BL-010a, BL-015a



SOFIA #2 8x8, 10x10
AV-035b, AM-120a, RO-020a,
AZ-040b, GR-015a



SOFIA #3 8x8, 10x10
GR-010a, GR-015a



STELLA #1 5x5, 8x8
BL-010a, AZ-120c



STELLA #2 5x5, 8x8
BL-010a, AV-015a, AZ-050b,
GR-050a



STELLA #3 5x5, 8x8
BL-010a, MA-025a, GR-013a,
NG-010a



TILT #1 4x4, 8x8, 10x10, 12x12
BL-010a, BL-015a



TILT #2 4x4, 8x8, 10x10, 12x12
BL-010a, BL-015a



TILT #3 4x4, 8x8, 10x10, 12x12
BL-010a, GR-010a, GR-110a



TILT #4 4x4, 8x8, 10x10, 12x12
BL-010a, AV-035b



TILT #5 4x4, 8x8, 10x10, 12x12
BL-010a, GR-010a, GR-015a



TILT #6 4x4, 8x8, 10x10, 12x12
BL-010a, NG-010a

* all photos show 9 tiles.
If you turn tiles you can
create other patterns



tilt custom (BL-010a, GR-010a, AM-120a, GR-110a)

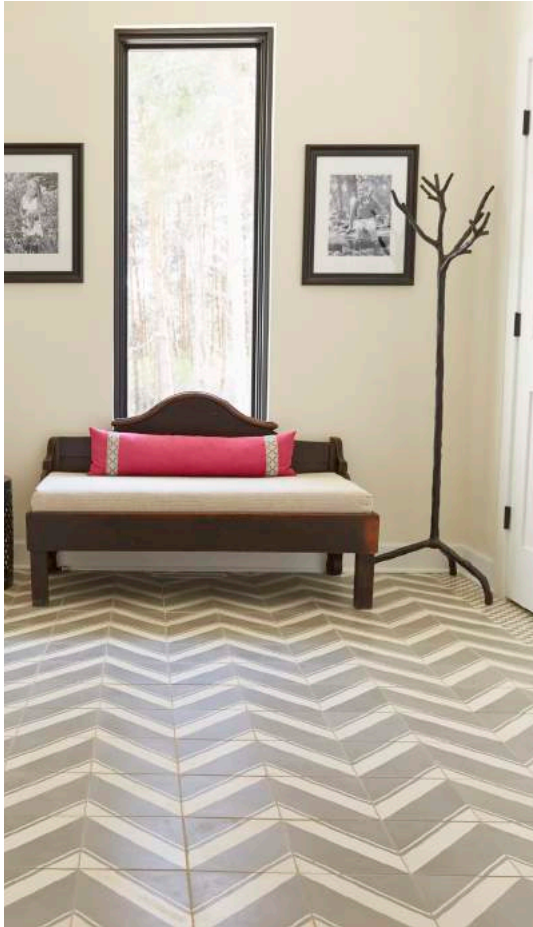

tilt custom (BL-010a + GR-013a) / Tilt custom (BL-010a + RO-110a) / Tilt #2 / Tilt #5

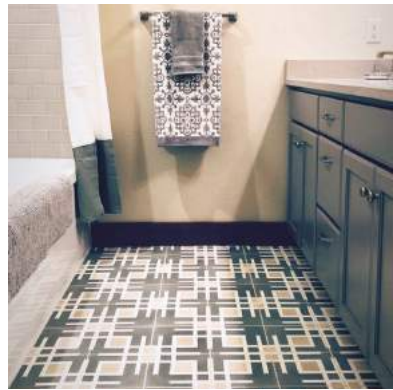
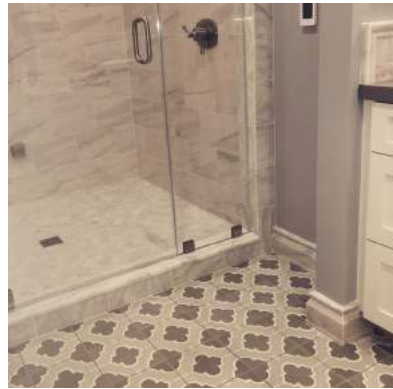



WEAVE #1 8x8
BL-010a, BL-015a



WEAVE #2 8x8
BL-010a, BL-015a, MA-025a,
MA-030a



WEAVE #3 8x8
BL-010a, BL-015a, GR-110a,
MA-030a, RO-045a



WEAVE #4 8x8
BL-010a, GR-010a, GR-015a

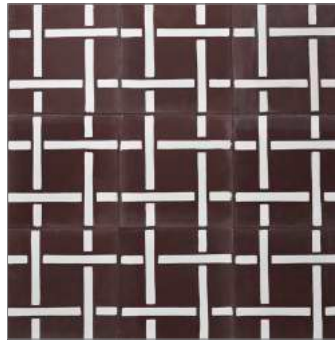

WEAVE #5 8x8
BL-010a, RO-045a



WEAVE #6 8x8
BL-010a, BL-015a, NG-010a

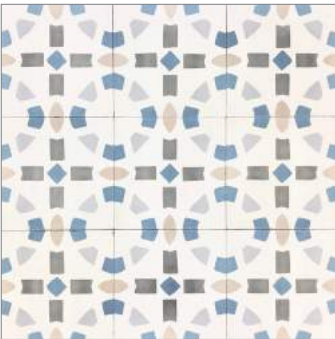

ZIA #1 8x8
BL-010a, BL-015a, GR-010a,
GR-013a, GR-110a



ZIA #2 8x8
BL-010a, GR-010a, GR-013a

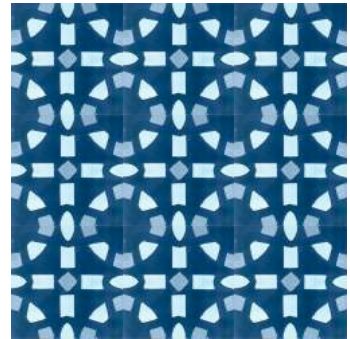

ZIA #3 8x8
GR-010a, GR-013a, AZ-050b

left; sofia custom (BL-010a + AZ-120c) / bluff #6 / sevenfold #3 / cotui custom / kinetic #2 / calypso #1
sofia custom / float custom (Willie G!) / sofia custom / blink #3 / sevilla custom / fuse #2

* all photos show 9 tiles

the CUBAN HERITAGE collection

A trip to Cuba inspired us to create the Cuban Heritage collection.

Designs recovered from antiquated houses and crumbling regal buildings in Havana and Camagüey. In some cases, these structures were in such a state of disrepair that debris had to be removed in order to find the beautiful antique floor of intact tiles underneath. A shock in contrasts, but a fortunate discovery, since many of the old buildings were being destroyed or renovated and these tiles will soon be lost forever. Some of the tiles are whimsical and others are modernist, reflecting Cuba's heyday in the designs.

The Cuban Heritage Collection differs from other cement tiles by having more elaborate patterns, using stronger colors, and prominently using double borders to enrich the designs.



CH 120-2



CH 100-1 8x8
AM-010a, GR-010a, RO-025a



CH 100-2 8x8
BL-020a, GR-013a, GR-015a



CH 100-3 8x8
AV-015a, BL-010a, GR-013a



CH 110-1 8x8
AM-040a, AZ-038c, BL-010a,
RO-030a, RO-045a



CH 110-2 8x8
AM-010a, AZ-035b, GR-010a,
GR-013a, RO-050a



CH 110-3 8x8
AM-025a, AM-050a, AZ-045b,
BL-010a, GR-013a



CH 120-1 8x8
AM-035a, BL-010a, GR-010a,
GR-015a, RO-040a



CH 120-2 8x8
AZ-015a, AZ-045b, BL-010a,
GR-010a



CH 120-3 8x8
BL-015a, ES-025a, NG-010a,
RO-035a

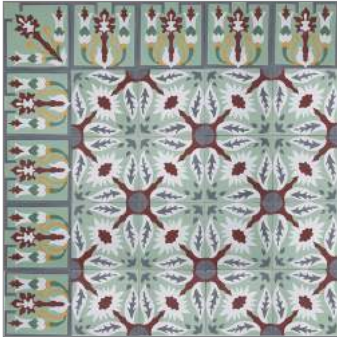

CH 130-1 8x8
BL-010a, GR-015a, RO-040a,
VE-020a

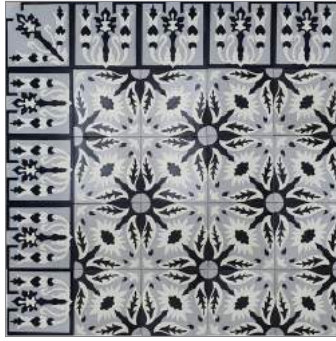

CH 130-2 8x8
BL-010a, GR-010a, NG-010a



CH 100-3 8x8
AV-010a, AZ-045b, BL-010a,
RO-075a



CH 140-1 8x8
AM-035a, BL-010a, GR-010a,
RO-030a



CH 140-2 8x8
AV-010a, AV-020b, RO-045a



CH 140-4 8x8
AV-010a, AZ-010a, AZ-110b,
BL-015a



CH 150-1 8x8
AM-035a, BL-010a, GR-015a,
RO-040a



CH 150-3 8x8
BL-010a, GR-015a, NG-010a



CH 150-4 8x8
BL-010a, BL-015a, MA-030a,
MA-040a

* photos show field tiles and border tiles / 16 to 36 tiles shown in each photo



CH 140 custom / CH 130-1 / CH 150 custom



CH 200 custom colorway / CH 120-3 / CH 100 custom / CH 110 custom / CH 120 custom



CH 160-1 8x8
AM-010a, BL-020a, ES-015a,
VE-030b



CH 160-4 8x8
BL-010a, BL-015a, MA-030a,
MA-040a



CH 160-5 8x8
AZ-050b, GR-010a, GR-013a,
GR-050a



CH 200-1 8x8
AM-015a, BL-010a, RO-080a,
VE-035b



CH 200-2 8x8
AM-015a, RO-050a, VE-040b

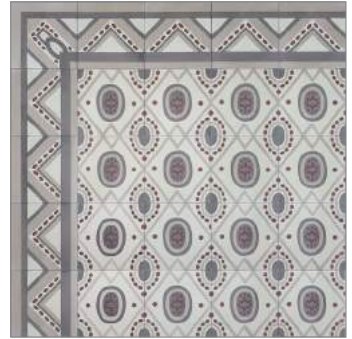

CH 200-4 8x8
AM-010a, BL-015a, MA-030a,
RO-035a

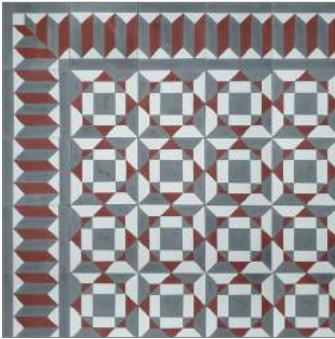

CH 210-1 6x6 (field only), 8x8
BL-010a, GR-015a, RO-035a

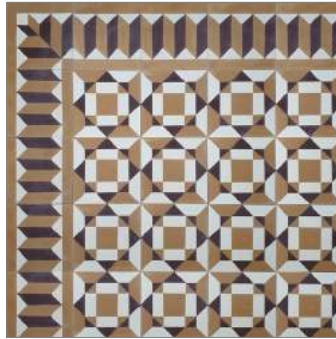

CH 210-3 6x6, 8x8
AM-045a, BL-020a, RO-045a

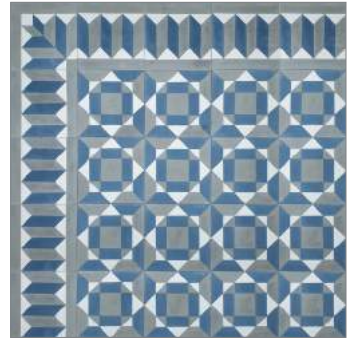

CH 210-4 6x6, 8x8
AZ-045b, BL-110a, GR-050a



CH 220-1 8x8
GR-015a, RO-015a, RO-040a,
VE-015a



CH 220-2 8x8
AM-010a, BL-015a, GR-015a



CH 220-3 8x8
AV-015a, RO-045a



CH 230-1 8x8
AM-030a, BL-010a, GR-013a, NG-010a,
RO-015a, RO-030a, MA-030a



CH 230-2 8x8
AM-010a, AM-055a, AM-125a,
AM-130a, ES-025a, RO-080a



CH 230-3 8x8
GR-010a, GR-115a



CH 240-1 8x8
AM-120a, BL-010a, RO-035a



CH 240-3 8x8
AM-055a, AM-125a, RO-085a



CH 240-4 8x8
BL-110a, GR-110a, GR-115a

* photos show field tiles and border tiles / 16 to 36 tiles shown in each photo



CH 250-1 8x8
AM-015a, BL-010a, RO-035a,
RO-045a, VE-135b



CH 250-2 8x8
AM-125a, RO-050a, VE-130b,
VE-135b



CH 250-3 8x8
AZ-040b, BL-020a, MA-030a,
NG-010a



CH 260-1 8x8
AM-025a, BL-010a, NG-010a,
RO-015a, RO-030a



CH 260-2 8x8
AM-025a, AZ-030b, AZ-040b,
BL-010a, BL-015a



CH 260-4 8x8
AM-010a, AV-010a, MA-030a,
VE-045b, VE-125b



CH 100-3 / CH 140-2

GUILLERMO + TANIA COLLECTION



berighestah #3



Guillermo Gomez Lama; visual artist and graphic designer who is in love with paper and passionate about patterns and the process of producing them. He started his studies of arts at UMASS Amherst in Boston, MA. Guillermo continued his formal studies of Design of Communications at Parsons The New School for Design in New York and that is where his interest for the process of mechanical production of silk-screen printing, lithography and etching was born. His research led him to receive training from the Master Printer, Marie Dormuth, former reproducer of Andy Warhol and Peter Gee, and Martin Mazorra in lithography.

His work bears some influence from vibrations and repetitions of experimental electronic music, mosaics and mainly from the patterns of human behavior.



ARMOR TISSUE #1, 10x10
BL-010a, GR-013a, NG-010a

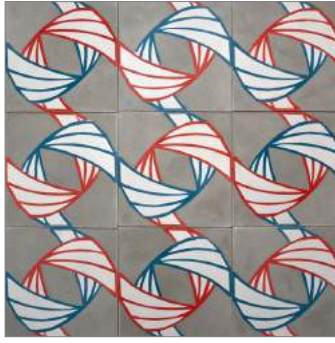

ARMOR TISSUE #2, 10x10
AZ-040b, GR-010a, GR-013a,
RO-030a

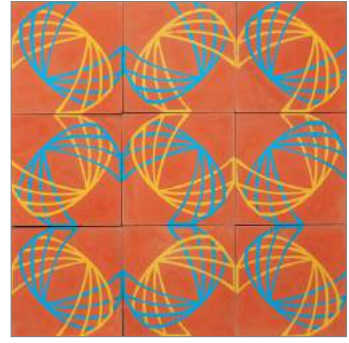

ARMOR TISSUE #3, 10x10
AM-025a, AZ-030b, RO-075a



ASTERDISC #1, 10x10
AM-010a, AZ-020a, AZ-040b,
AZ-050b, GR-115a



ASTERDISC #2, 10x10
AM-010a, AM-025a, AM-040a,
AM-045a, ES-020a

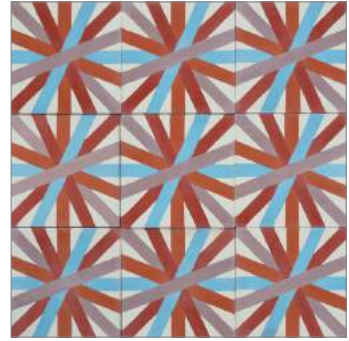

ASTERDISC #3, 10x10
AM-010a, AZ-110b, AZ-140a,
RO-030a, RO-080a

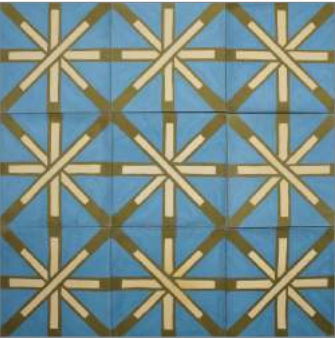

BERIGHESTAH #1, 10x10
AM-015a, ES-025a, GR-110a

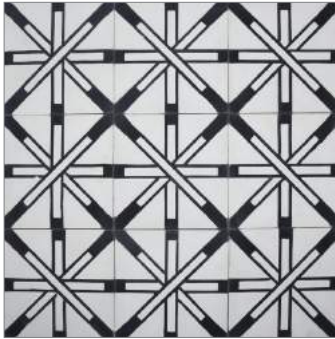

BERIGHESTAH #2, 10x10
GR-010a, NG-010a

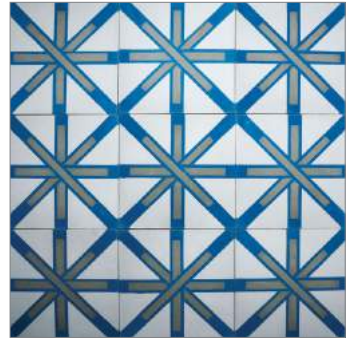

BERIGHESTAH #3, 10x10
AZ-040b, GR-010a, GR-013a

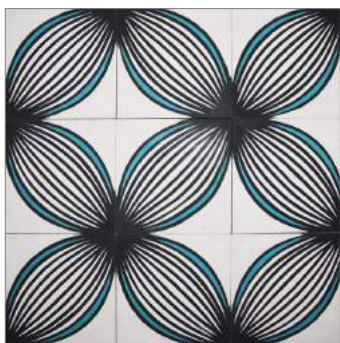

BLOOM #1, 10x10
AV-025b, MA-010a, NG-010a

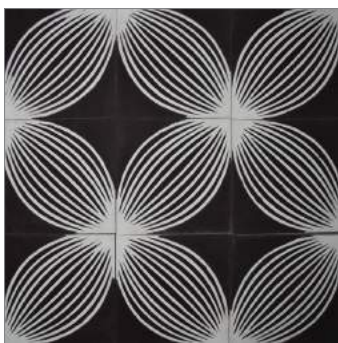

BLOOM #2, 10x10
BL-010a, RO-050a



BLOOM #3, 10x10
AM-040a, BL-110a, GR-013a



JARDIN #1, 10x10
GR-115a, MA-010a, RO-030a,
RO-080a



JARDIN #2, 10x10
BL-015a, MA-030a, RO-030a,
RO-080a



JARDIN #3, 10x10
MA-010a, MA-030a, RO-030a,
RO-080a



Tania Marmolejo: graduate in Fine Arts and Design at Kristiansand (Norway), Altos de Chavón (Dominican Republic) and Parsons The New School for Design (New York). Her work is a mix of her Scandinavian inheritance, evidenced in the use of intertwined decorative lines when illustrating natural surroundings reminiscent of the Nordic folk art and ancient Viking styles, as well as her Caribbean essence: color, warmth, exuberance of the landscape and flora that influence and coexist intentionally in her paintings and textile designs.

For this project of cement tiles, Tania uses the line as a foundation for the element of design, recalling Swedish textile prints, while incorporating Caribbean themes, such as the "Coralillo" flower, tropical gardens and the sea.

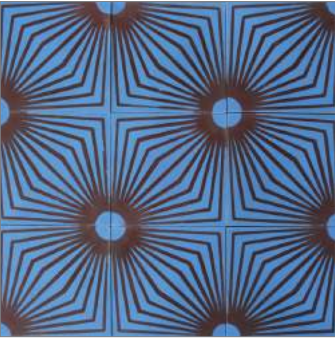

SOL MIO #1, 10x10
AZ-120c, RO-050a



SOL MIO #2, 10x10
BL-015a, RO-035a

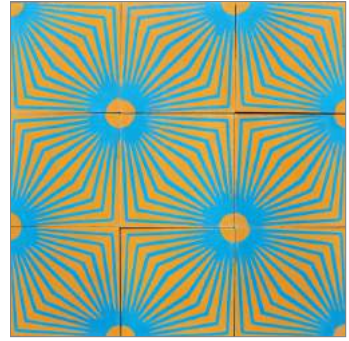

SOL MIO #3, 10x10
AM-030a, AZ-030b



UNION #1, 10x10
BL-010a, BL-015a, GR-013a,
GR-115a

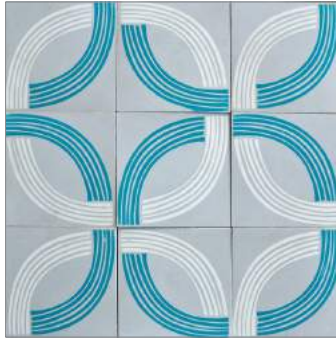

UNION #2, 10x10
AV-025b, BL-010a, GR-010a

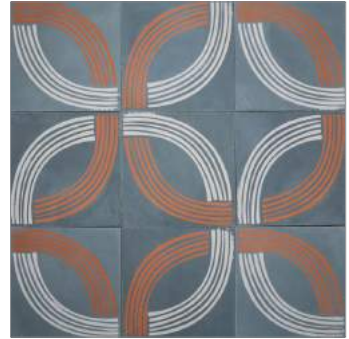

UNION #3, 10x10
GR-115a, MA-010a, RO-080a



WAVE #1, 10x10
BL-010a, GR-110a



WAVE #2, 10x10
GR-013a, MA-010a

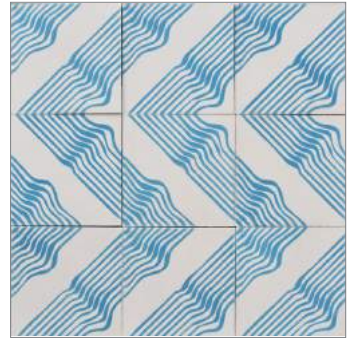

WAVE #3, 10x10
MA-010a, AZ-040b



THE BRASSERIE COLLECTION

Inspired by the traditional French brasserie, this collection infuses classic mosaic patterns with a contemporary color palette. 10"x10" solid concrete tiles that have a 'faux' grout line to appear as if it is a mosaic. Extremely durable, easy to maintain, and endless options of colorways.

Designed in collaboration with Studio K for hospitality and residential applications, The Brasserie Collection adds modern, understated elegance to any project.



above; francois / right; pierre

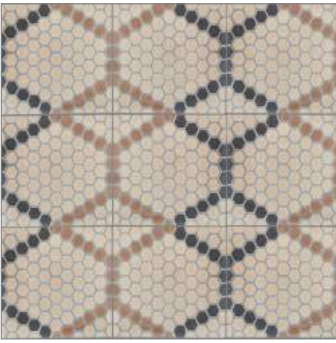

PIERRE 10x10
MA-040a, MA-025a, GR-115a,
NG-010a



MARGAUX 10x10
BL-010a, MA-040a, GR-115a,
NG-010a



FRANCOIS 10x10
BL-010a, MA-040a, MA-025a,
GR-115a, NG-010a

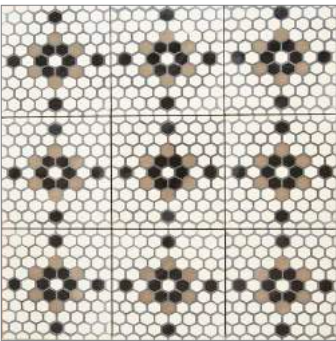

JULIETTE 10x10
BL-010a, MA-040a, GR-115a,
NG-010a



HELENE 10x10
MA-040a, MA-025a, GR-115a,
NG-010a

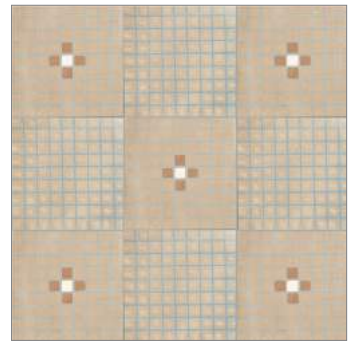

NOEMIE 10x10
BL-010a, MA-040a, GR-115a



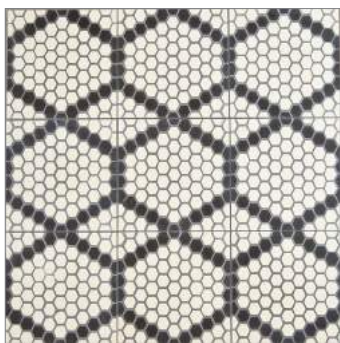

PEPE 10x10
BL-010a, GR-115a, NG-010a

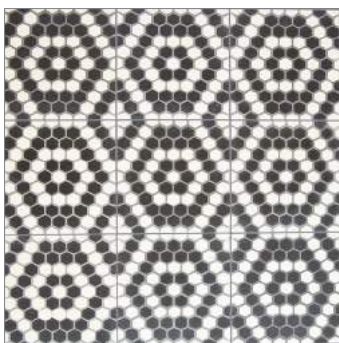

ETIENNE 10x10
BL-010a, GR-115a, NG-010a



MARCEL 10x10
BL-010a, GR-115a, NG-010a



HENRI 10x10
BL-010a, GR-115a, NG-010a



ODETTE 10x10
BL-010a, GR-115a, NG-010a

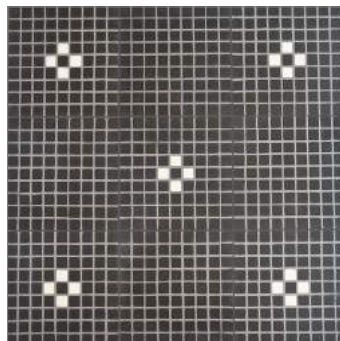

CHLOE 10x10
BL-010a, GR-115a, NG-010a

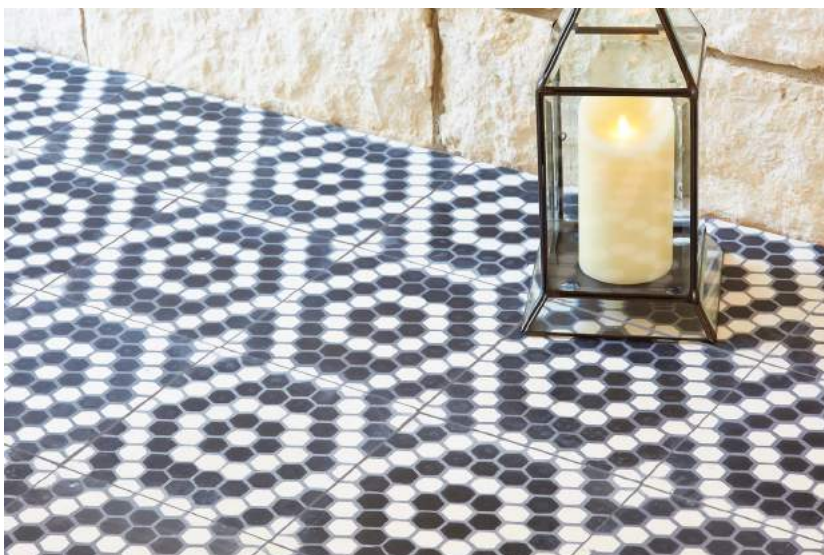

* all photos show 9 tiles

etienne



JACQUES 10x10
BL-010a, ES-020a, GR-115a,
NG-010a



AMELIE 10x10
BL-010a, ES-020a, GR-115a,
NG-010a

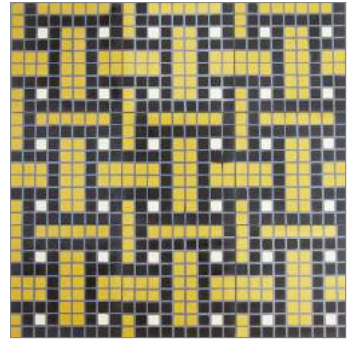

SERGE 10x10
BL-010a, ES-020a, GR-115a,
NG-010a



COLETTE 10x10
BL-010a, ES-020a, GR-115a,
NG-010a

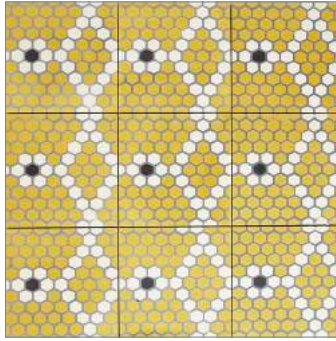

MADELINE 10x10
BL-010a, ES-020a, GR-115a,
NG-010a



DELPHINE 10x10
BL-010a, ES-020a, GR-115a,
NG-010a

* all photos show 9 tiles



serge / custom field + border



Geology

nature MOVES us . . . nature INSPIRES us

The GEOLOGY collection uses an old free-form technique, where no pattern exists and a simple flick of the wrist can have an incredible impact on how the finished tile looks. With nature as his muse, the tile maker becomes the artist, letting color flow, creating beautiful unique pieces.

Just like nature, each piece will be different.



9 colorways / available in all shapes + sizes / thickness ~.71"

SHAPES + SIZES

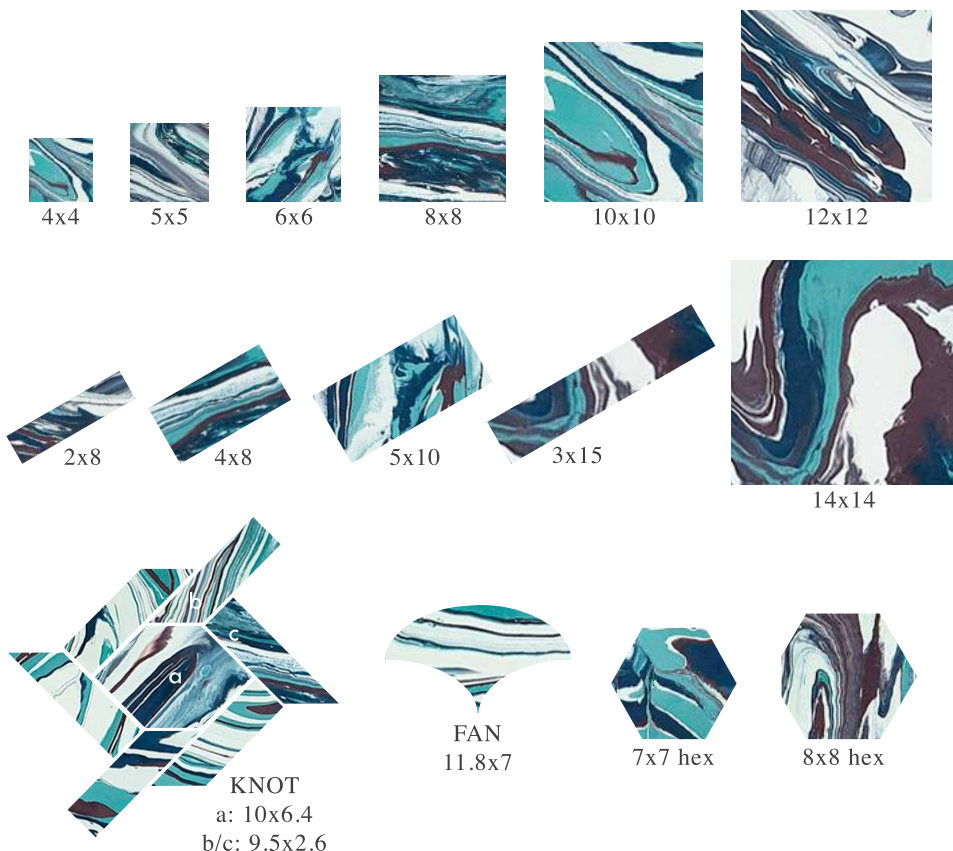

**CANYON**

AM-45a, AM-50a, AZ-15a, GR-110a

**GREEN FLUORITE**

AM-10a, AV-35b, VE-35b

**ICE**

AZ-40b, AZ-50b, BL-10a

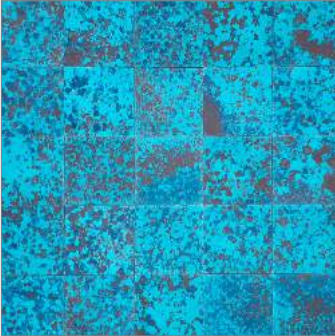
**LAPIS**

AV-25b, AZ-125c, RO-40a

**RAINBOW MOUNTAIN**

AZ-45b, AZ-110b, RO-30a, RO-50a, VE-40b

**SEA FOAM**

AZ-35b, AZ-110b, BL-10a

**STRATA**

AM-55a, AZ-45b, BL-10a, NG-10a, VE-130b

**TEAL AGATE**

AM-10a, AV-35b, AZ-50b, RO-45a

**TUNDRA**

BL-10a, GR-110a, MA-25a

* all photos show 25 tiles (5"x5" size shown)

inspiration images shown on very top; canyon, green fluorite, ice, rainbow mountain, teal agate

THE SOURCE BOOK

We specialize in custom colorways.

This means you select your own colors and color placement within the design.

Think of it as 'paint by number'!

In this section of the catalog we will show you the line drawing and one rendering per pattern, just as examples.

CUSTOM COLORWAY PROCESS

- 1 - SELECT THE DESIGN + SELECT COLORS
- 2 - CREATE RENDERING ON SABINEHILL.COM/DESIGN-YOUR-OWN
- 3 - SEND RENDERING INFORMATION TO SABINE HILL
(so we know where colors are going)
- 4 - YOU WILL RECEIVE A SAMPLE PHOTO IN 4 DAYS
- 5 - PHYSICAL SAMPLE IN YOUR HANDS IN 2-3 WEEKS
- 6 - PLACE THE ORDER AND IT WILL BE DELIVERED IN 6-8 WEEKS



A METAL MOLD, NATURAL MINERAL PIGMENTS, AND YOUR IMAGINATION



Each tile is handmade, one by one, by pouring pigments into the different sections of the mold. The color layer is about 1/4" thick, thus the colors will never wear off. We then apply a blend of Portland cement, marble powder and fine sand. The tile then gets pressed in a hydraulic press, bonding the layers together, and cured with water and air. No glaze, no kiln. Natural ingredients from Mother Nature! We are Green!

To learn more or watch a video on how our tiles are made, visit sabinehill.com

right; bayahibe shown in a variety of custom colorways



THINK OF THIS AS 'PAINT BY NUMBER'.
BACK TO BASICS! *BACK TO CHILDHOOD!*



A MESSAGE ON 'CUSTOM': *Sometimes, when we hear the word 'Custom', we may think*
"oh gosh, that will be expensive and will take forever!"
BUT IT'S NOT! IT'S AN EASY PROCESS WITH NO UPCHARGE!

Create a unique statement!





alcala custom colorway

99 COLORS TO SELECT FROM (PAGE 8)

use our rendering tool to Design your own!

WWW.SABINEHILL.COM/DESIGN-YOUR-OWN

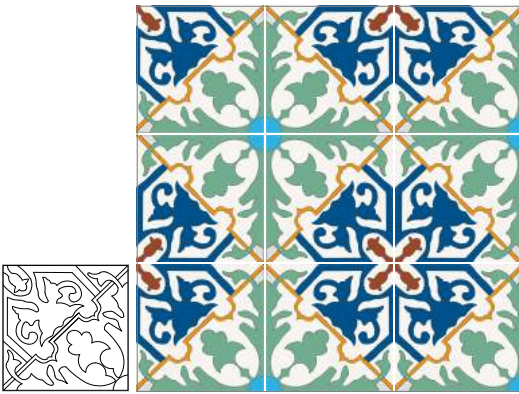

ALCALA, 8x8

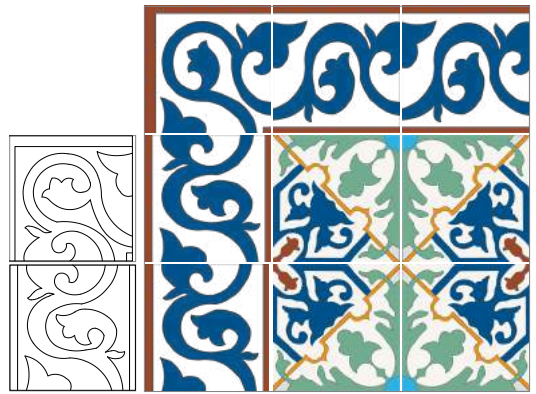

ALCALA border + corner, 8x8

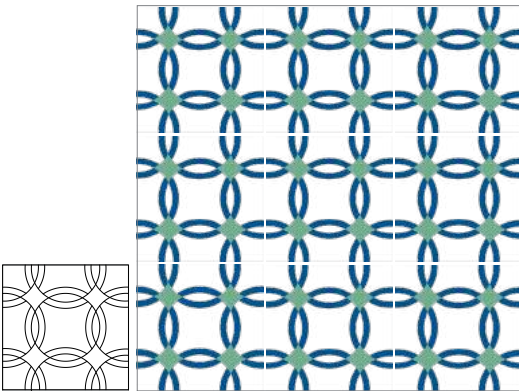

ANILLOS, 8x8



ANNA, 8x8

colors shown



BL-010a



AZ-025b



AZ-040b



AZ-123c



AV-030b



AM-053a



RO-075a



bayahibe custom colorway / bavaro custom colorway

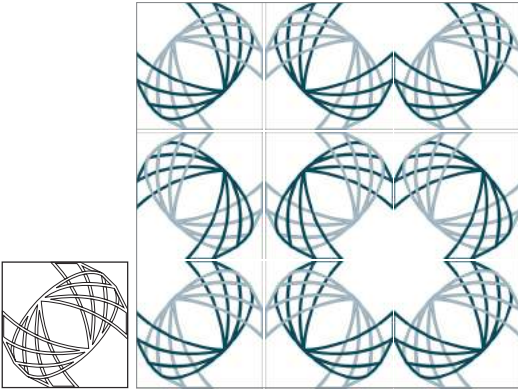

ARMOR, 10x10

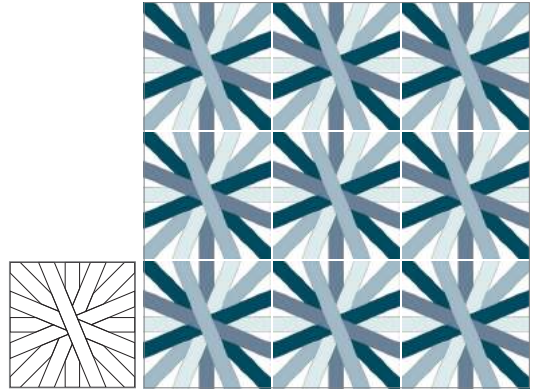

ASTERDISC, 10x10

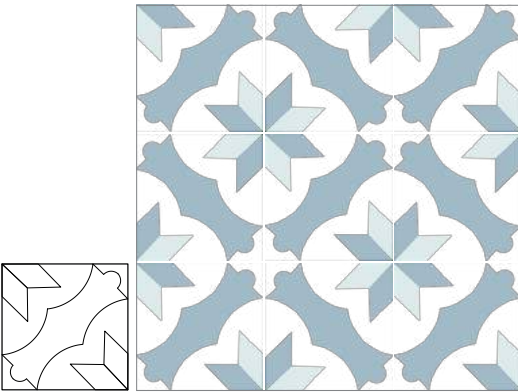

AZUA, 8x8

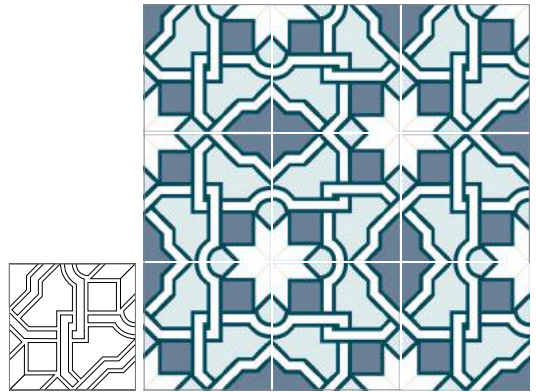

BAKUBA, 8x8

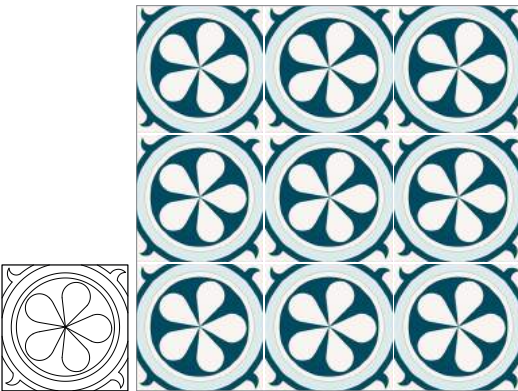

BAVARO, 8x8

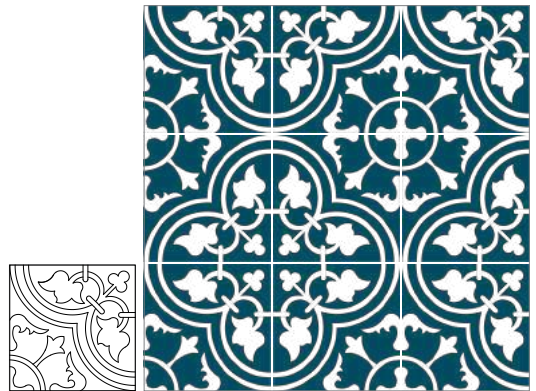

BAYAHIBE, 8x8

colors shown



BL-010a



AZ-010a



GR-110a



AZ-040b



AZ-050b

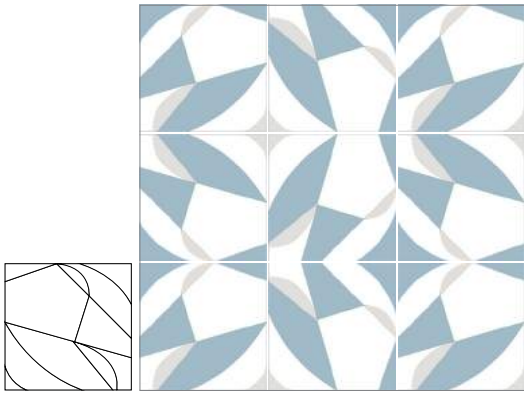

BE, 6x6, 8x8

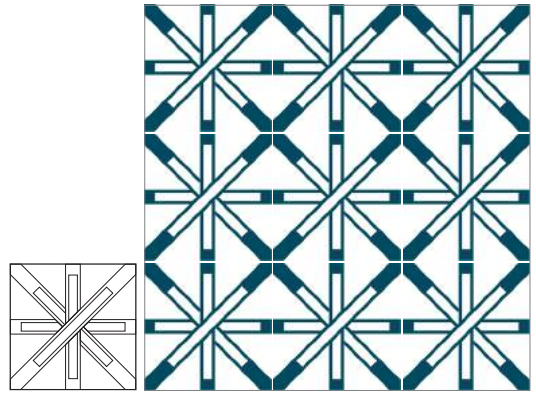

BERIGHESTAH, 10x10

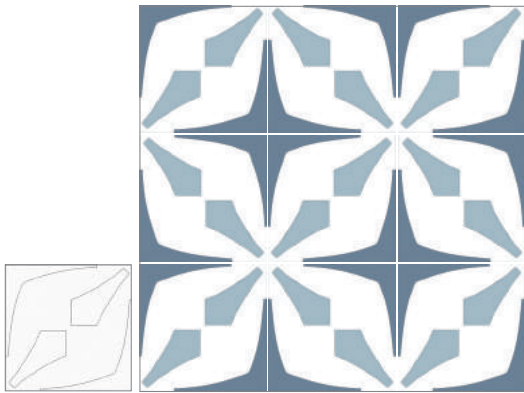

BLINK, 8x8

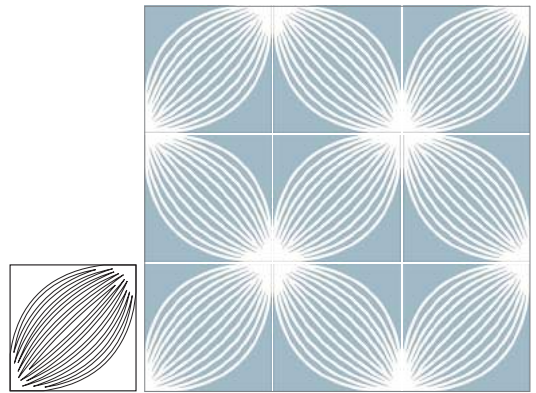

BLOOM, 10x10

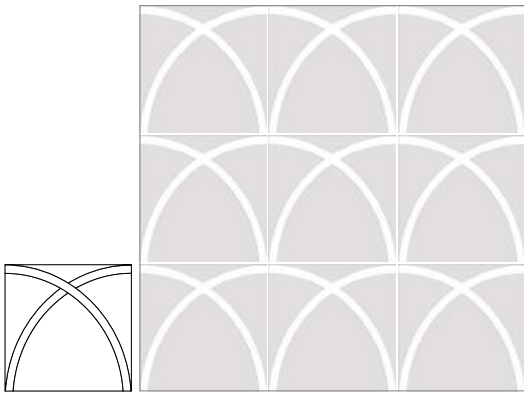

BLUFF, 4x4, 5x5, 8x8, 10x10

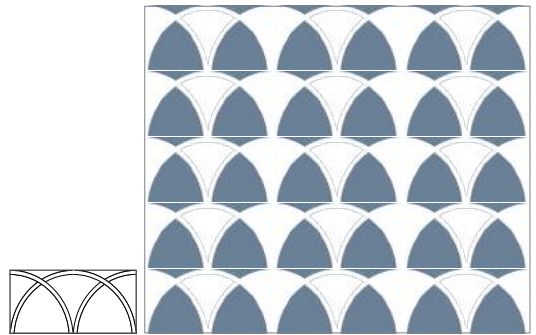

BLUFF mini, 4x8

colors shown



BL-010a



GR-010a



GR-110a



AZ-040b



AZ-050b

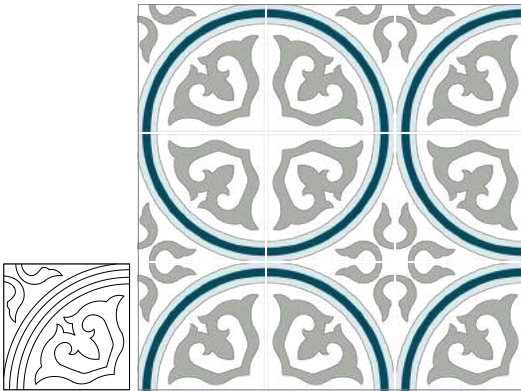

BONA0, 8x8

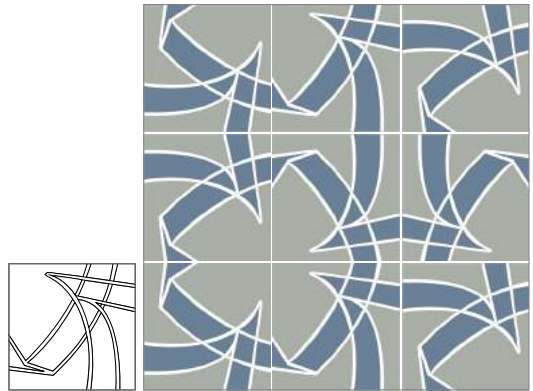

BOUNCE, 8x8

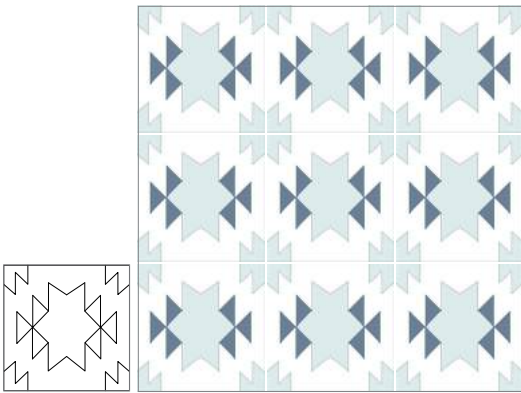

BROWN, 8x8

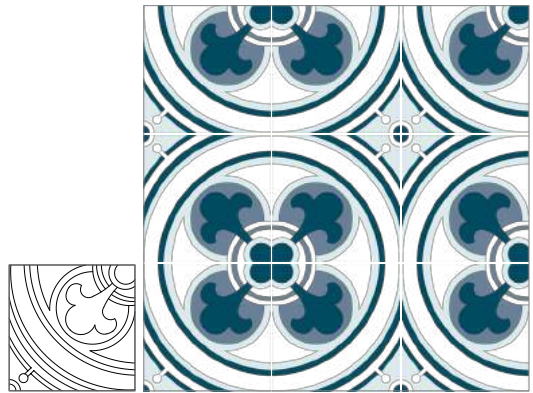

BRUSELAS, 8x8

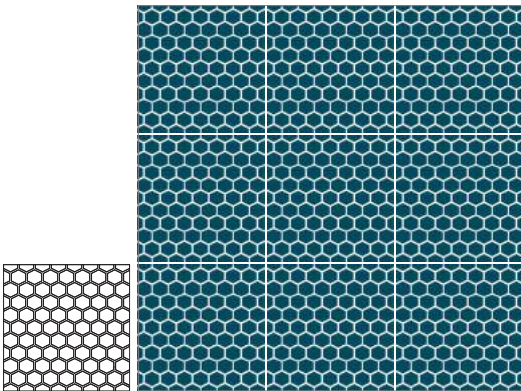

BRASSERIE hex field, 10x10

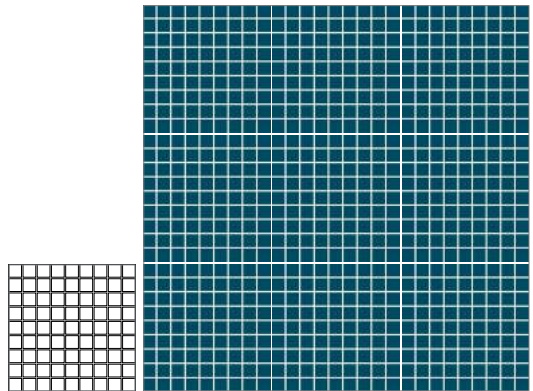

BRASSERIE square field, 10x10

colors shown



BL-010a



AZ-010a



AZ-040b



AZ-050b



GR-013a

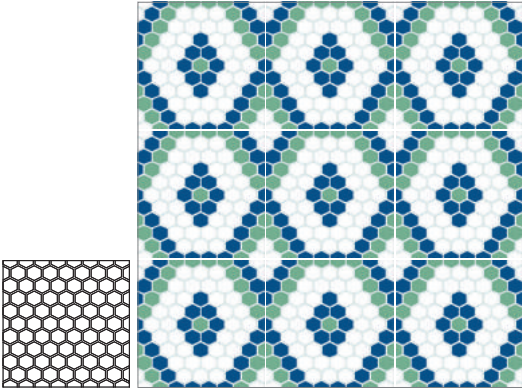

BRASSERIE hex, 10x10

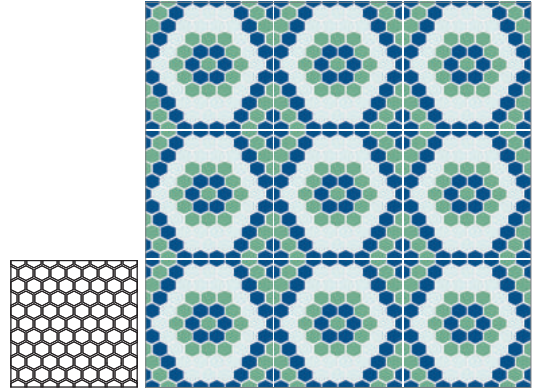

BRASSERIE hex, 10x10

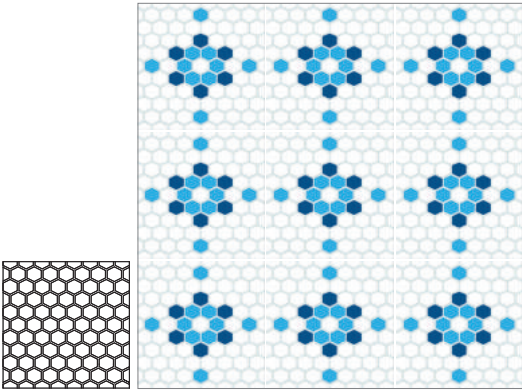

BRASSERIE hex, 10x10

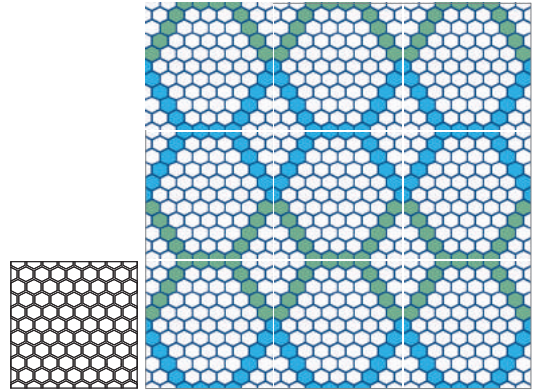

BRASSERIE hex, 10x10

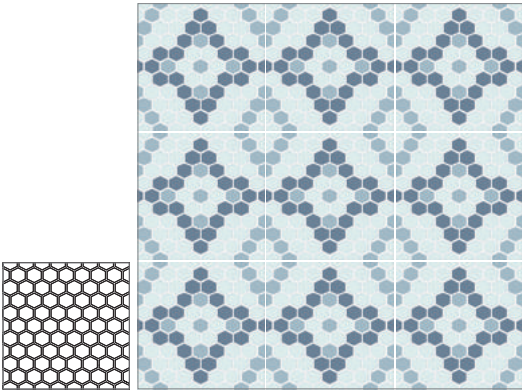

BRASSERIE hex, 10x10

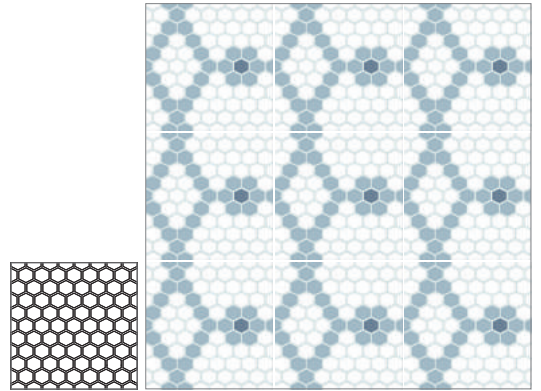

BRASSERIE hex, 10x10

colors shown



BL-010a



AZ-010a



GR-110a



AZ-040b



AZ-025b



AZ-123c



AV-030b

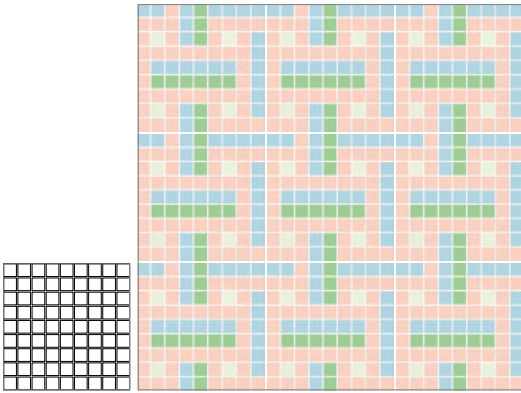

BRASSERIE square, 10x10

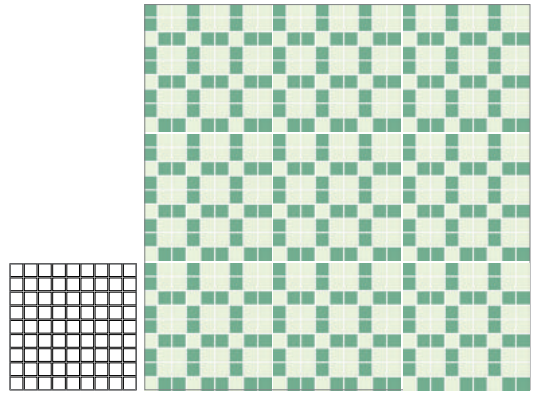

BRASSERIE square, 10x10

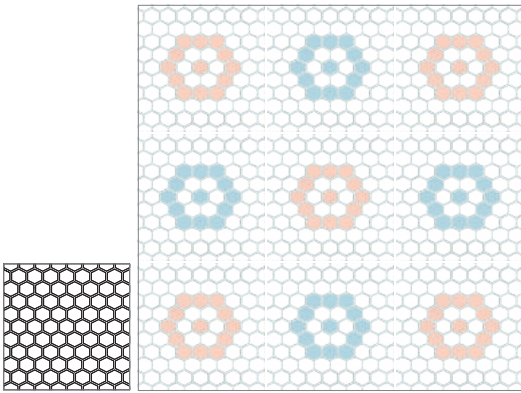

BRASSERIE hex, 10x10

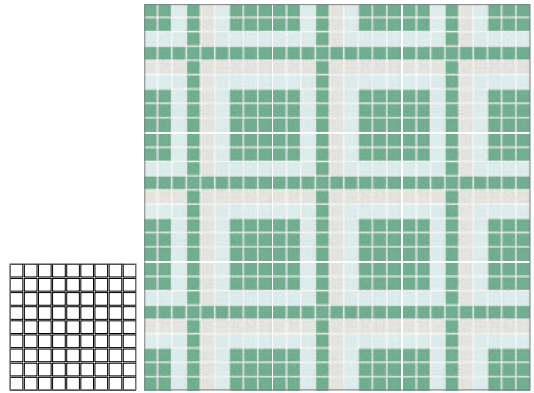

BRASSERIE square, 10x10

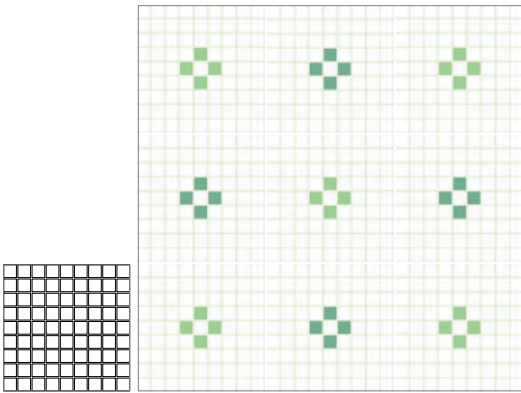

BRASSERIE square, 10x10

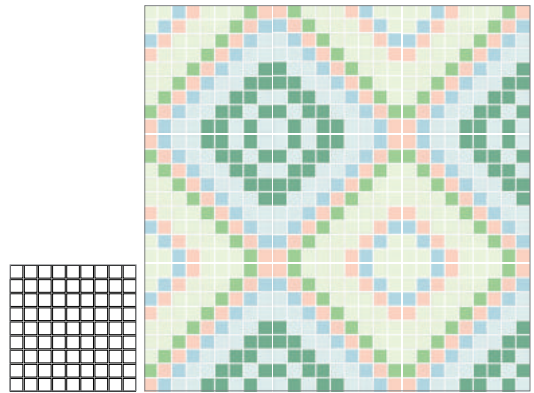

BRASSERIE square, 10x10

Endless color options and designs with the Brasserie Collection! sabinehill.com/design-your-own

colors shown



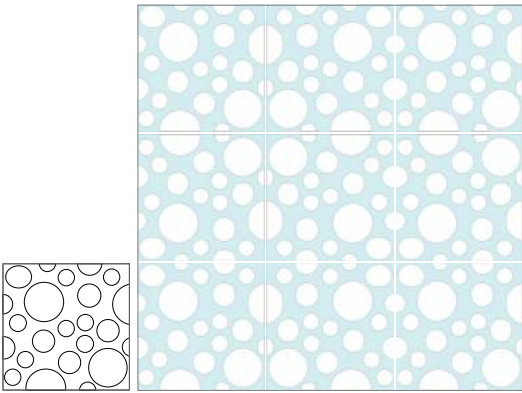

BUBBLES, 8x8

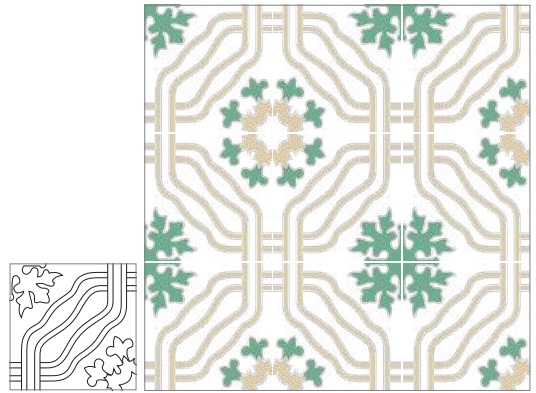

BUNNY, 10x10

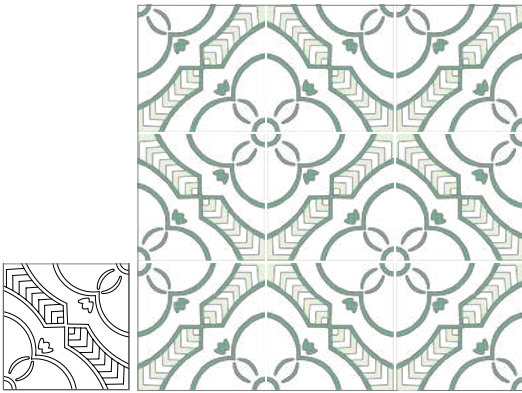

CABARETE, 8x8

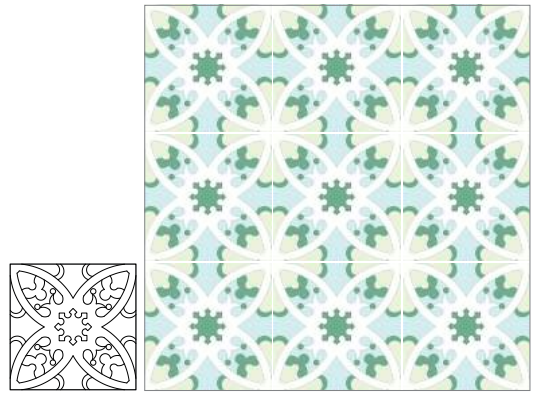

CABRAL, 8x8

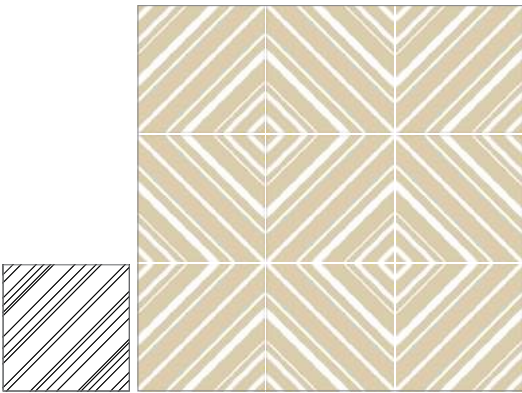

CALYPSO, 8x8

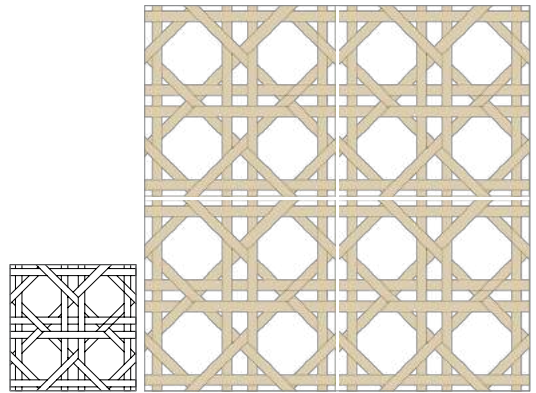

CANE, 12x12

colors shown



BL-010a



BL-015a



AZ-010a



AZ-015a



VE-010a



AV-030b



GR-010a



cabarete in BL-010a, VE-010a, AV-030b / bubbles in AZ-015a + BL-010a / cane in BL-010a white + NG-010a

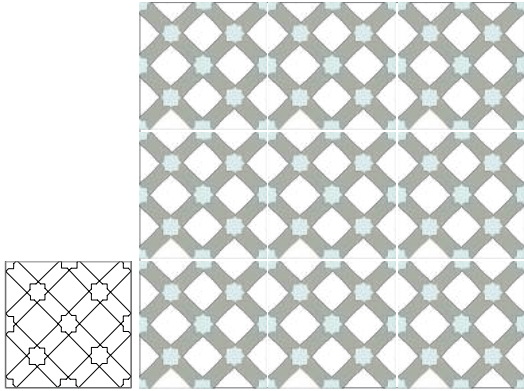

CASABLANCA, 8x8

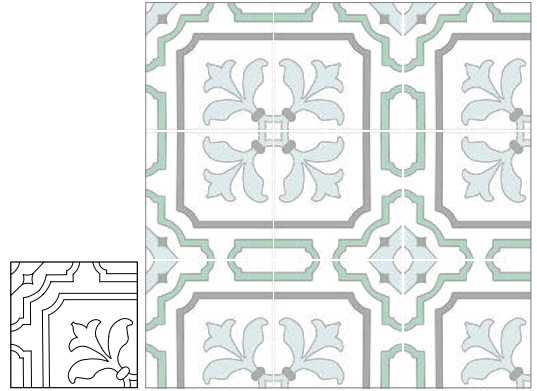

CATALINA, 8x8

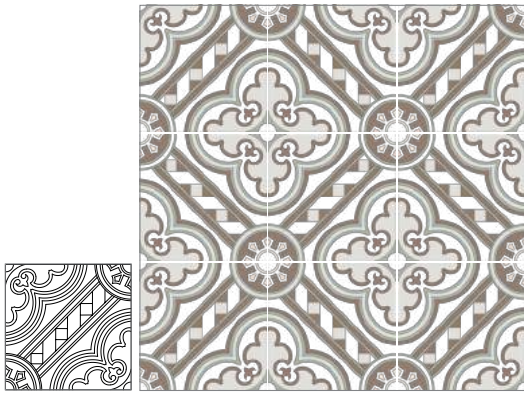

CATEDRAL, 8x8

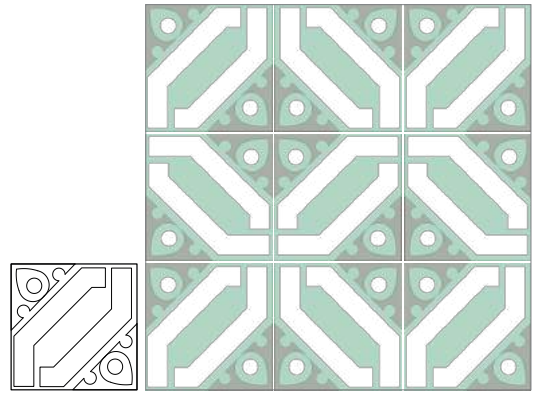

CH 100, 8x8



CH 110 cross + medallion mix in custom colorways / CH-110-3

colors shown



BL-010a



AZ-010a



AV-015a



MA-030a



GR-010a



GR-013a

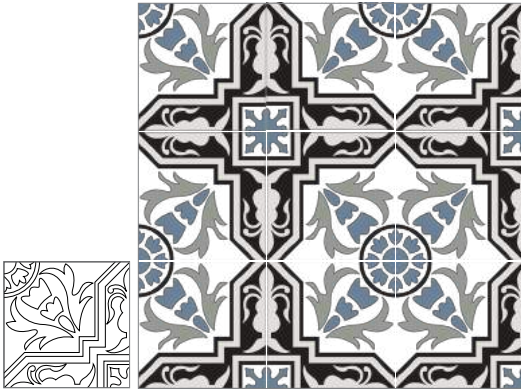

CH 110 cross, 8x8

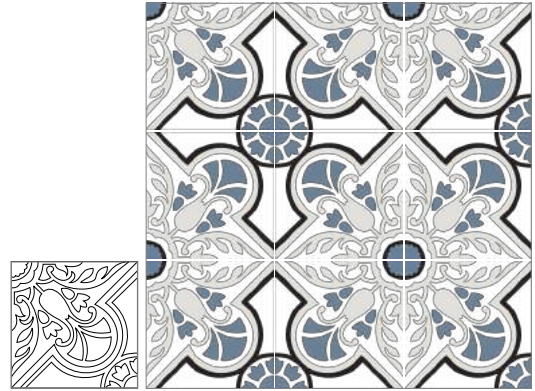

CH 110 medallion 8x8

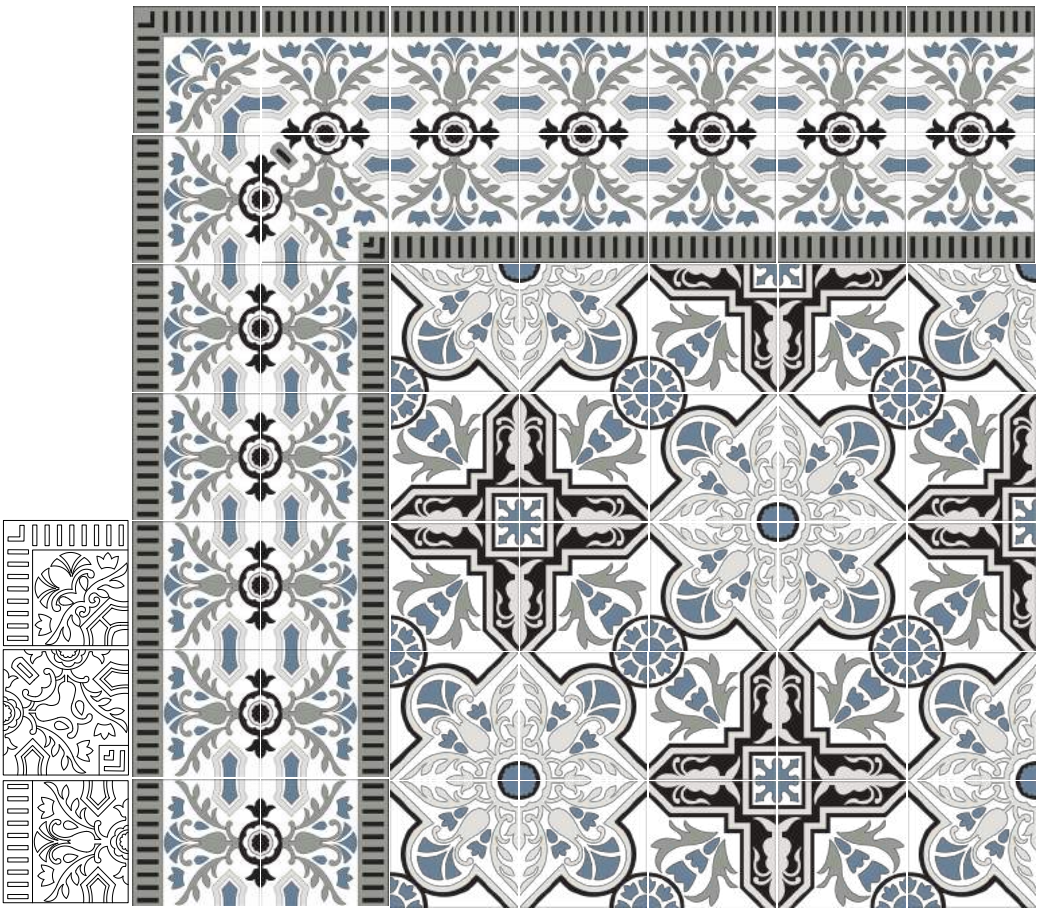

CH 110 cross + medallion mix, shown with CH 110 border + corner, 8x8

colors shown



BL-010a



GR-010a



GR-015a



AZ-040b



NG-010a

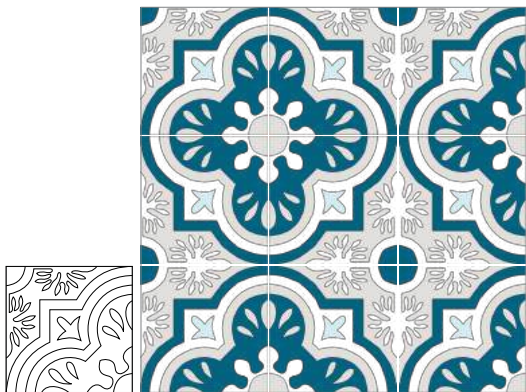

CH 120, 8x8

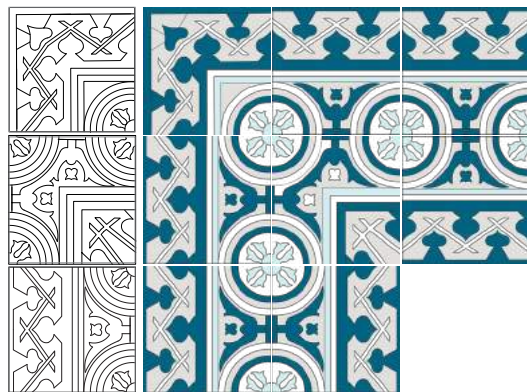

CH 120 border + corners, 8x8

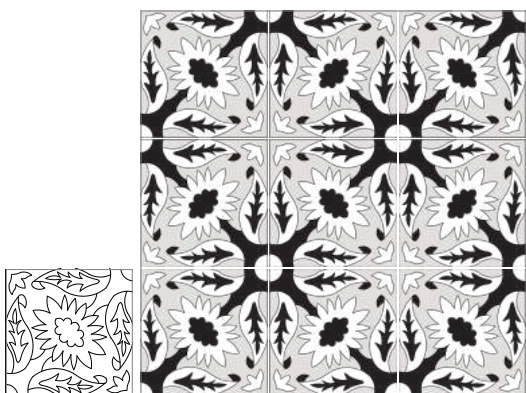

CH 130, 8x8

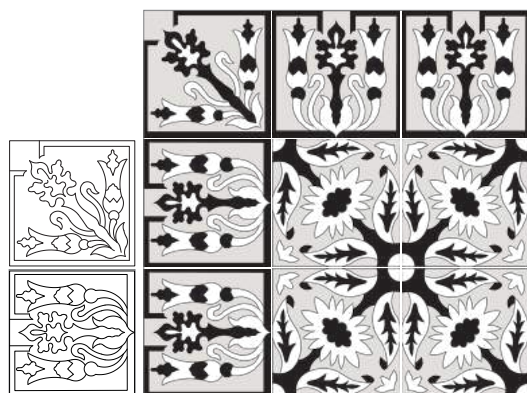

CH 130 border + corner, 8x8

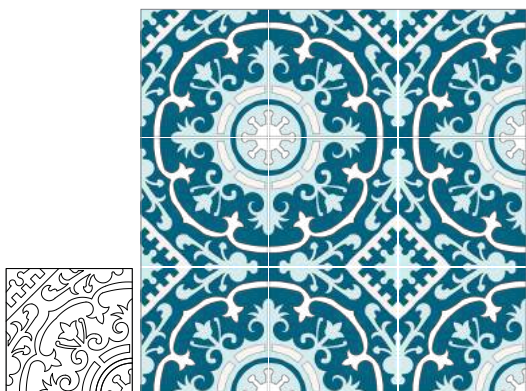

CH 140, 8x8

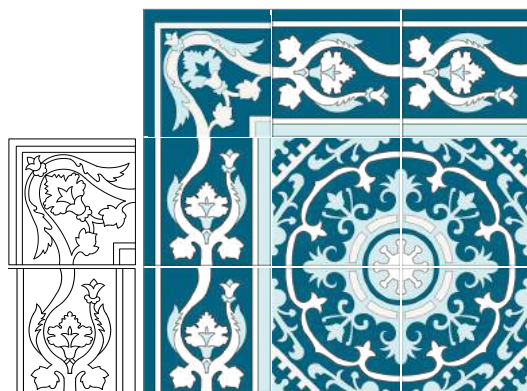

CH 140 border + corner, 8x8

colors shown



BL-010a



GR-010a



AZ-015a



AZ-045b



NG-010a



CH 140 custom colorway



CH 150, 8x8

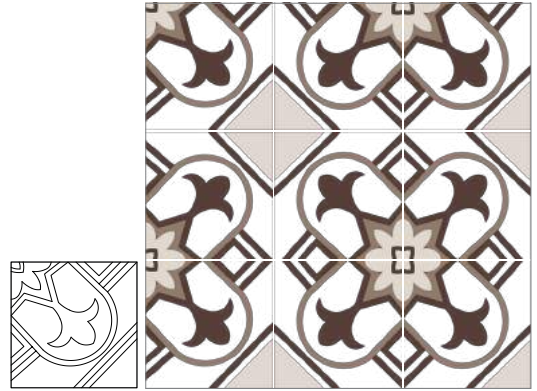

CH 160, 8x8

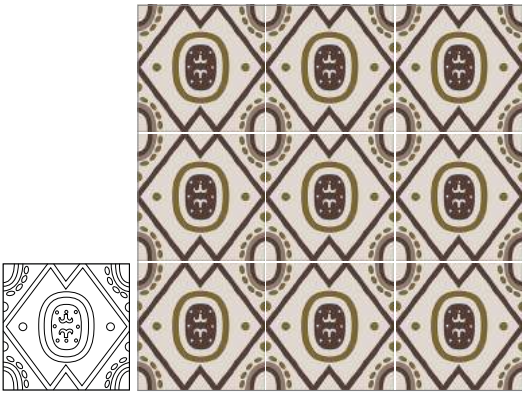

CH 200, 8x8

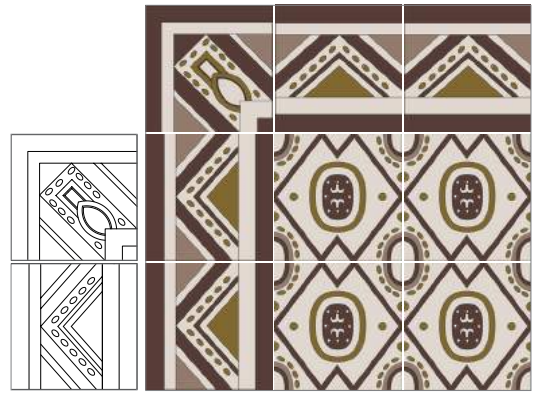

CH 200 border + corner, 8x8

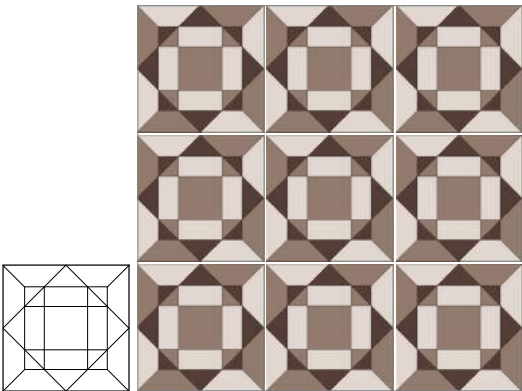

CH 210, 6x6, 8x8

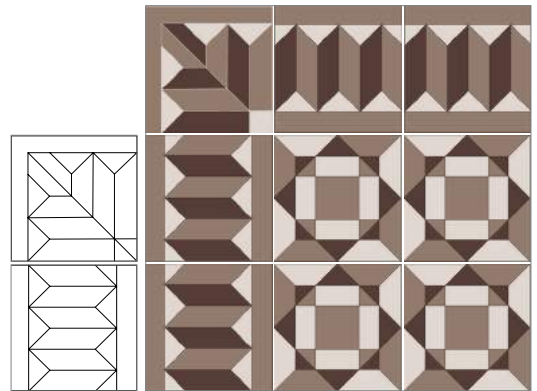

CH 210 border + corner, 8x8

colors shown



BL-010a



BL-013a



BL-015a



MA-030a



AM-130a



AM-055a



RO-050a

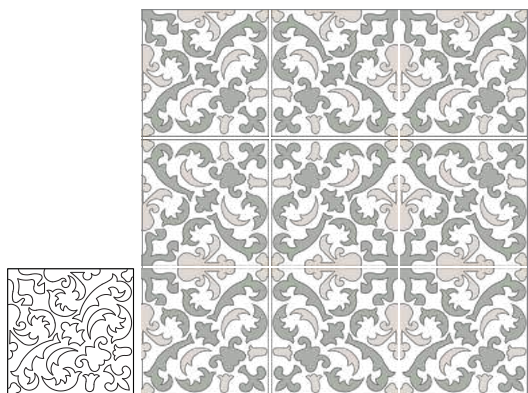

CH 220, 8x8

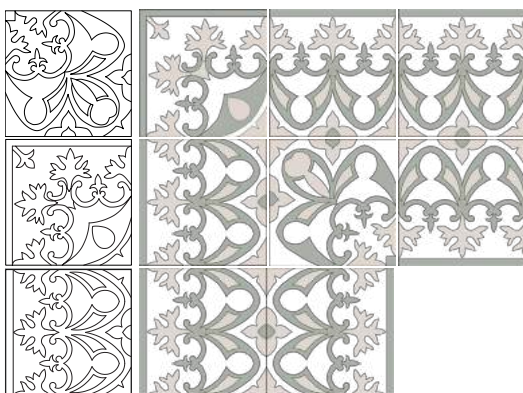

CH 220 border + corner, 8x8

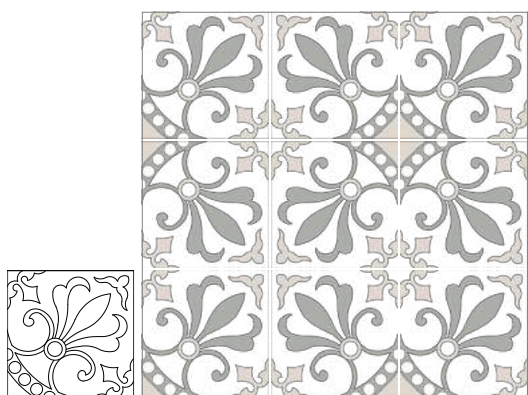

CH 230, 8x8



CH 230 border + corner, 8x8

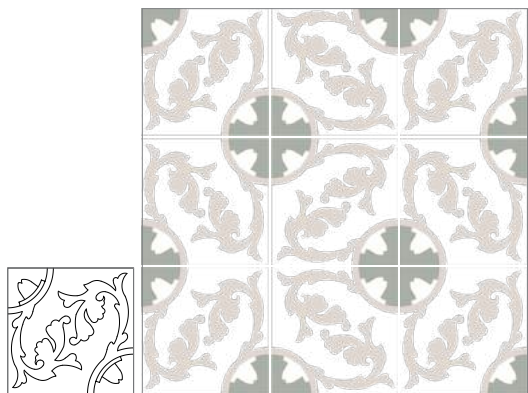

CH 240, 8x8

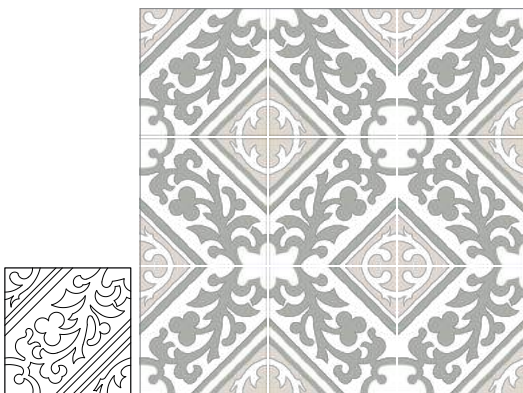

CH 260, 8x8

colors shown



BL-010a



BL-013a



GR-013a

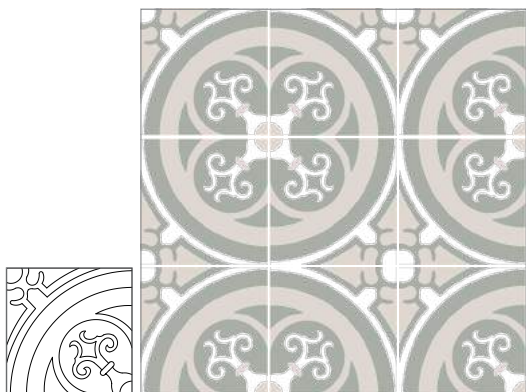

CH 250, 8x8

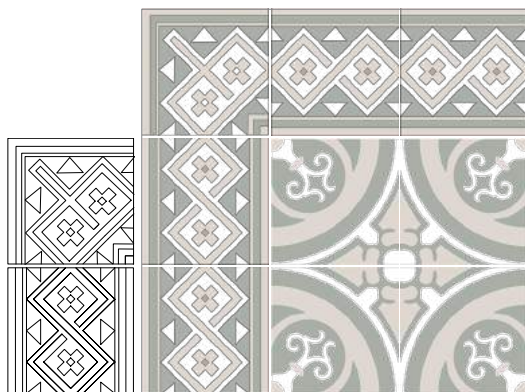

CH 250 border + corner, 8x8

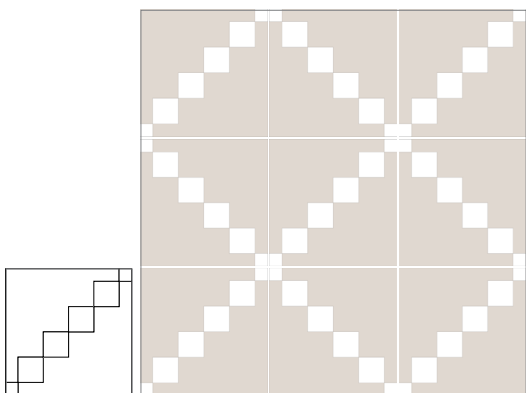

CHECKMATE, 8x8

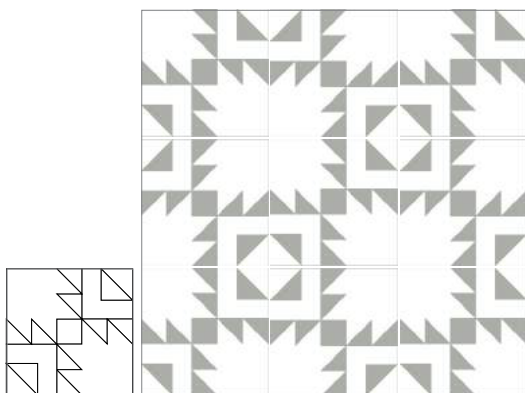

CHIEFTAN, 8x8

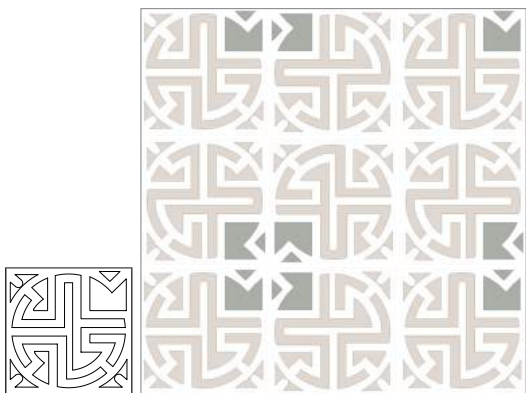

CIUDAD NUEVA, 10x10

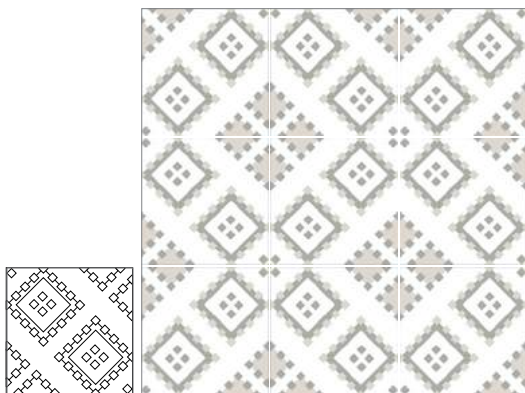

CONFETTI, 8x8, 10x10

colors shown



BL-010a



BL-013a



GR-013a

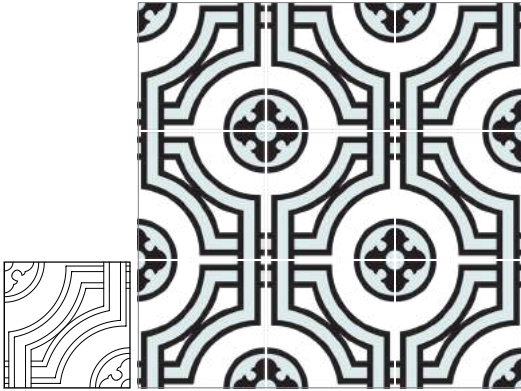

CONSTANZA, 8x8

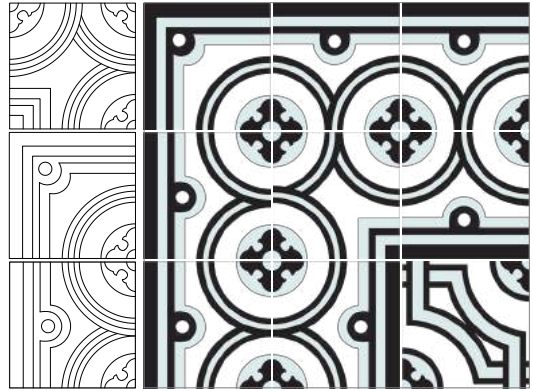

CONSTANZA border + corner, 8x8

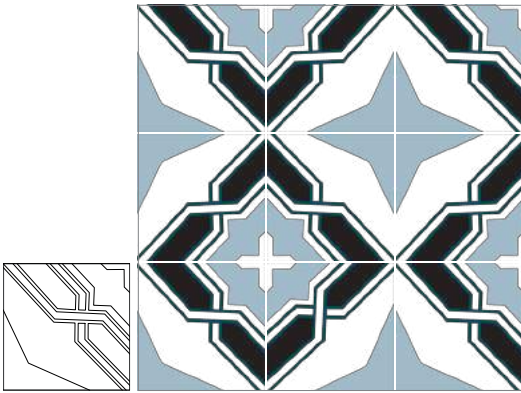

CORDOBA, 8x8

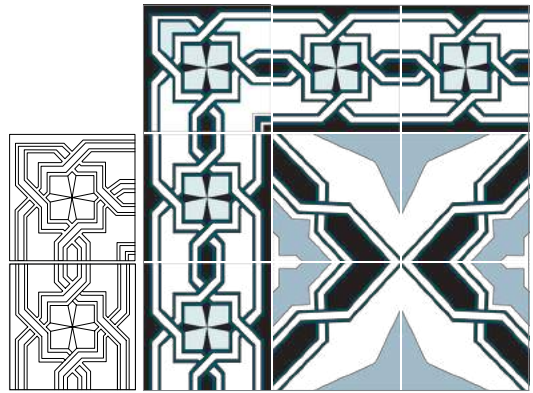

CORDOBA border + corner, 8x8

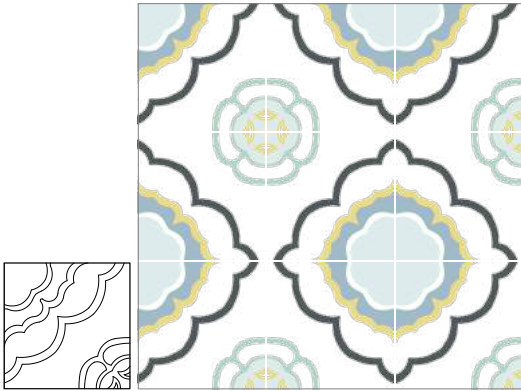

COTUI, 8x8

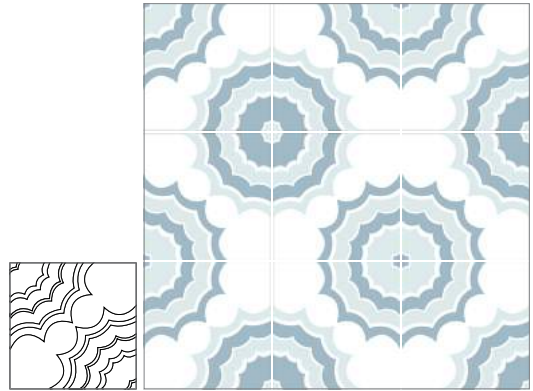

CRYSTAL, 8x8

colors shown



BL-010a



AZ-010a



GR-110a



AM-110a



AZ-050b



NG-015a



NG-010a

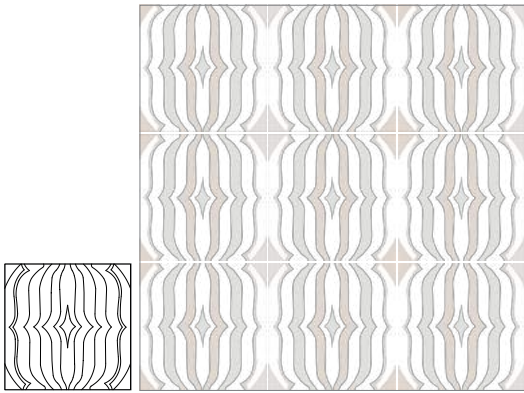

DAJABON, 6x6

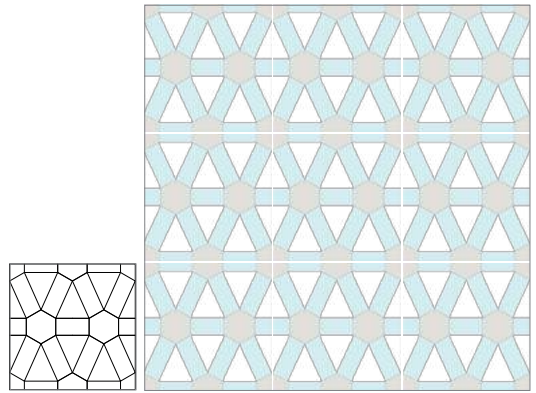

DIAMOND, 8x8

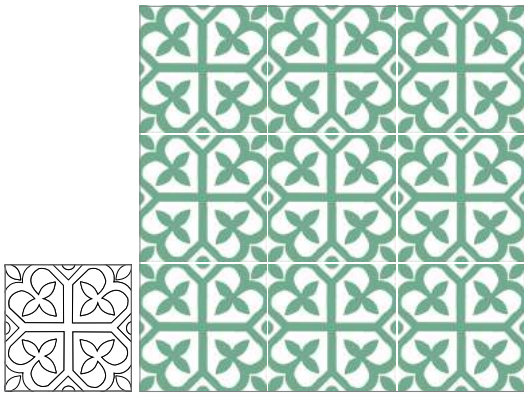

DUKE, 4x8, 8x8, 10x10

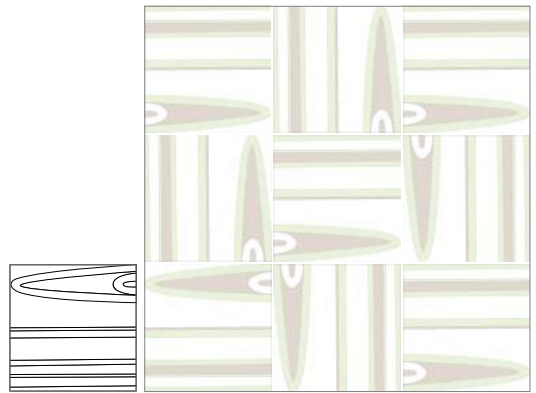

EDGE, 8x8

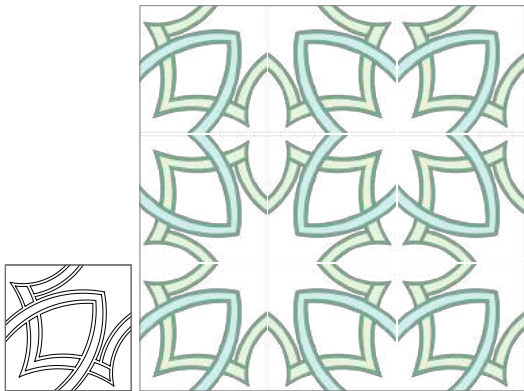

ESCUDO, 8x8

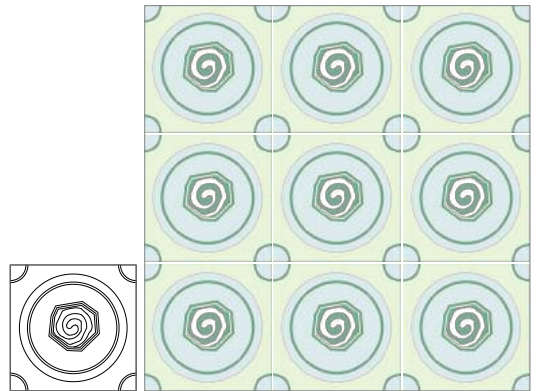

ESPIRAL, 10x10

colors shown





espiral custom colorway / duke #1 / escudo custom colorway / duke custom colorway



float #3 (say hi to Willie G!)

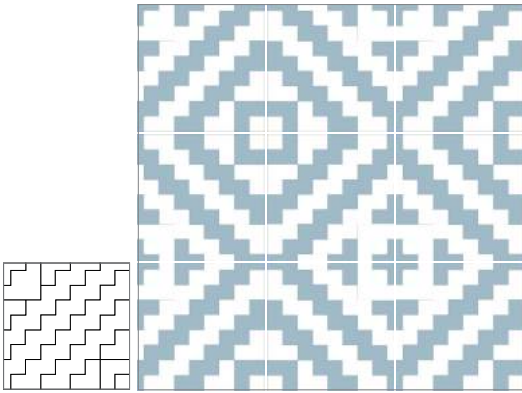

FLAGSTAFF, 8x8

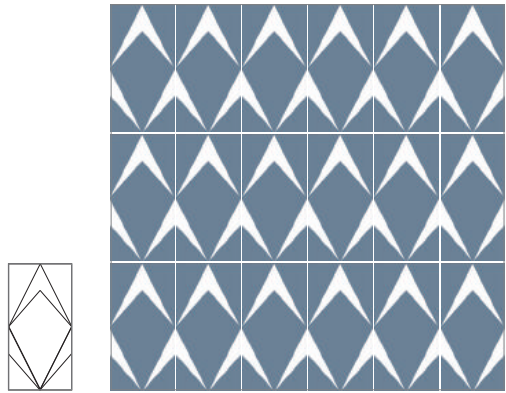

FLIGHT, 4x8

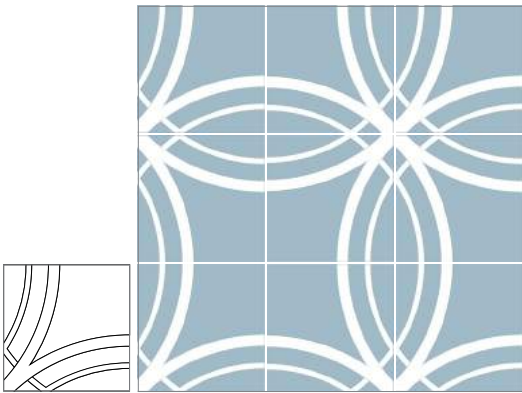

FLOAT, 8x8, 12x12

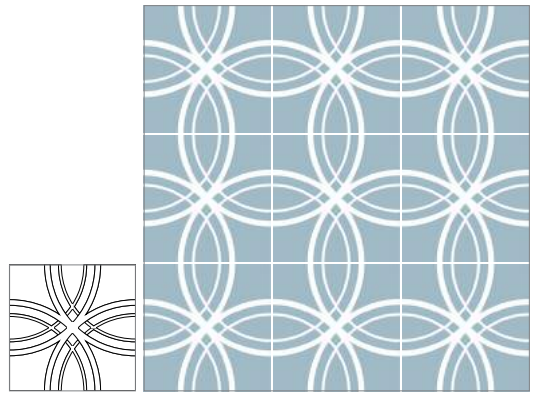

FLOAT mini, 8x8

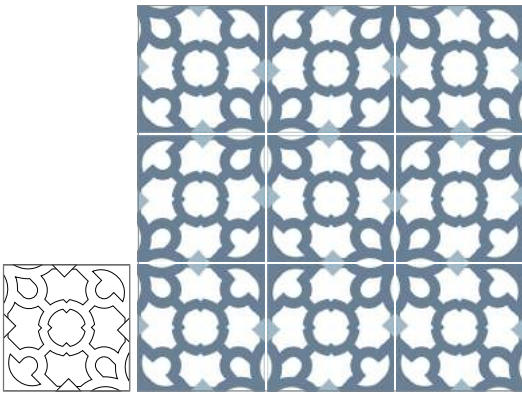

FLORA, 8x8

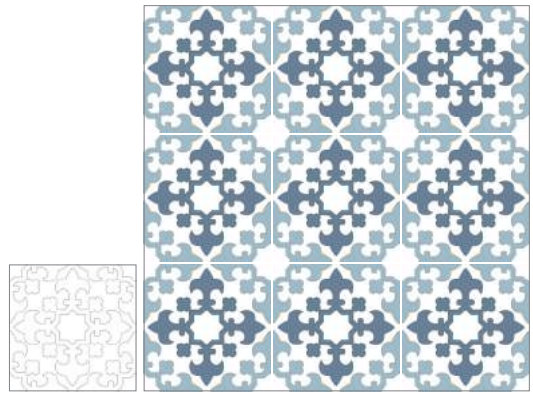

FORTRESS, 6x6, 8x8

colors shown



BL-010a



GR-010a



GR-110a



AZ-040b

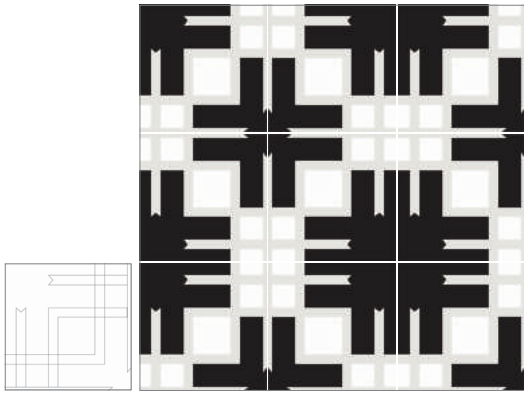

FUSE, 8x8

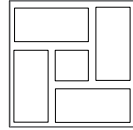

GEO 1, 8x8

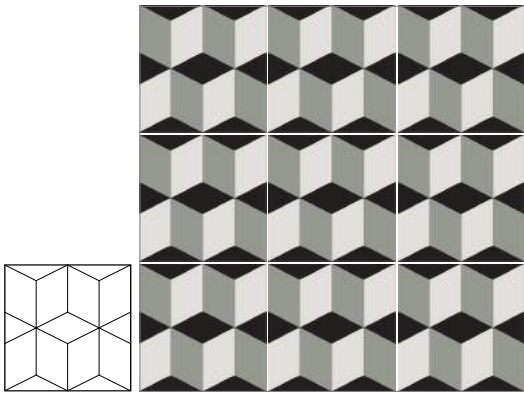
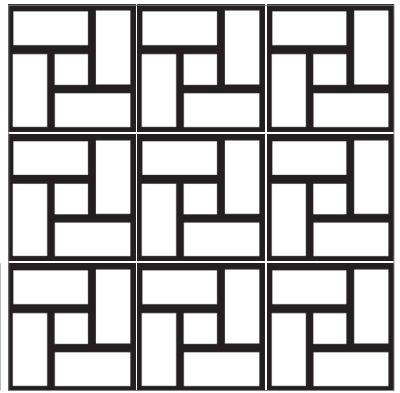

GEO 2, 8x8

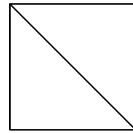

GEO 4, 8x8

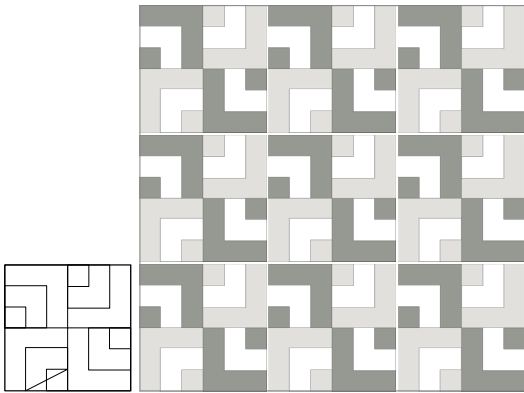
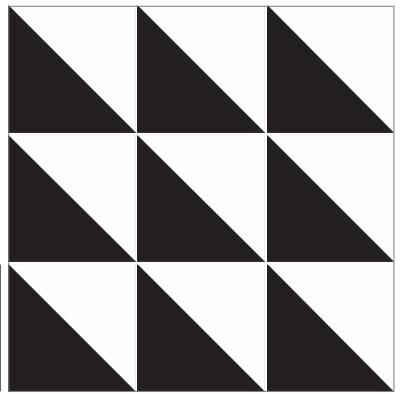

GEO 5, 8x8

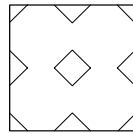

GEO 8, 8x8, 10x10

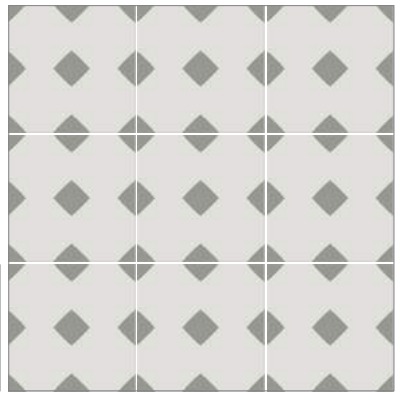

colors shown



BL-010a



GR-010a



GR-015a



NG-010a

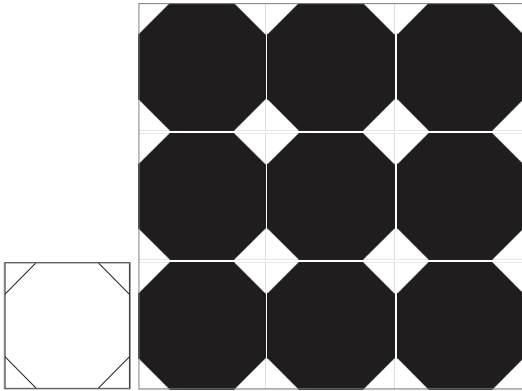

GEO 24, 8x8, 10x10

geo 24 (BL-010a + NG-010a)



geo 17 shown in custom colorways

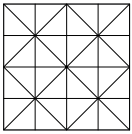
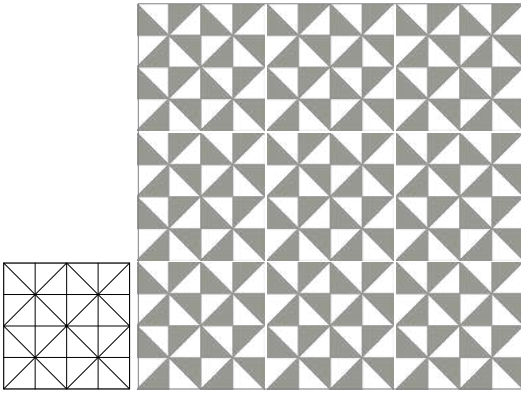

GEO 9, 8x8

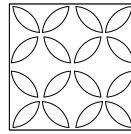
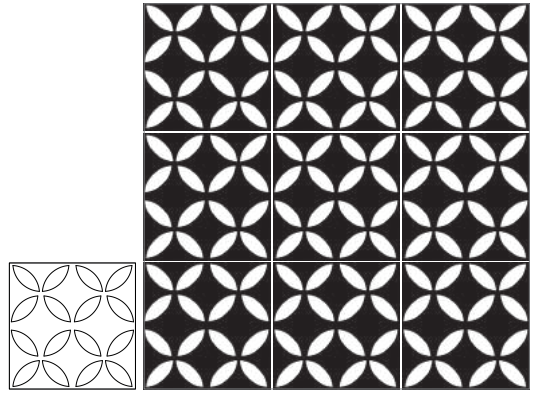

ORB, 8x8

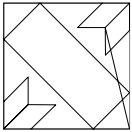
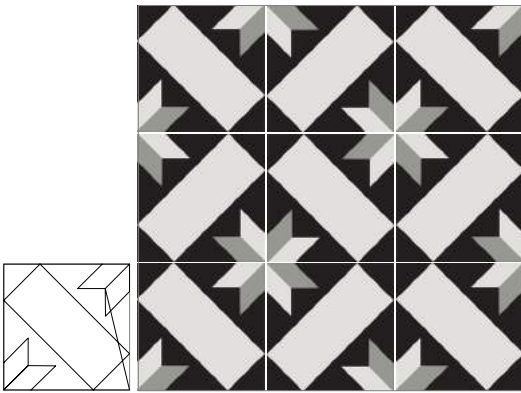

GEO 11, 8x8

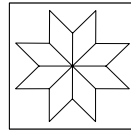
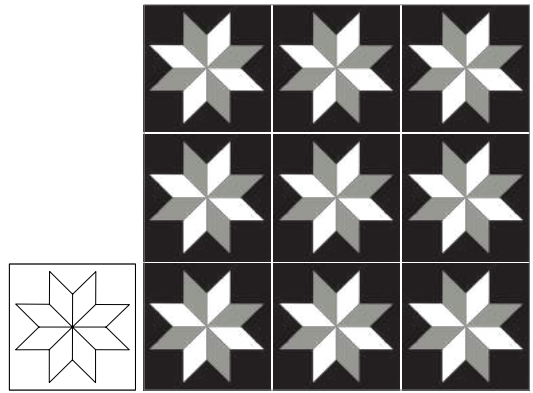

GEO 16, 8x8

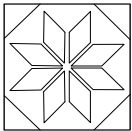
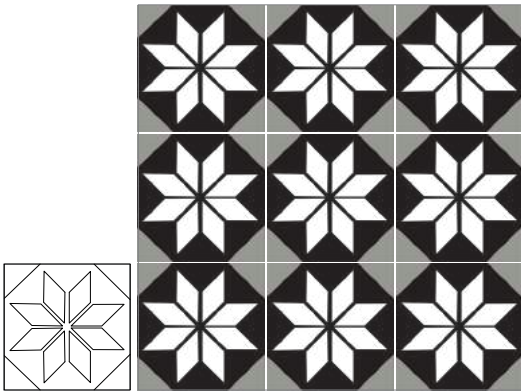

GEO 17, 8x8

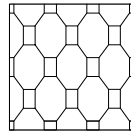
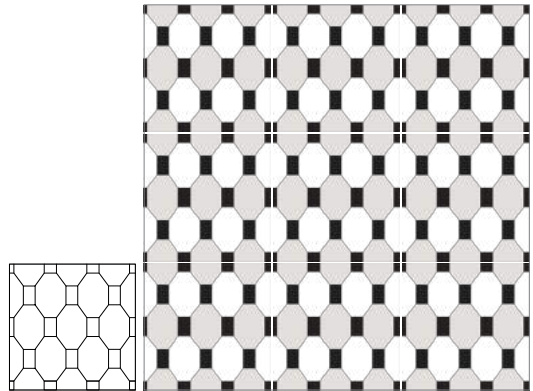

GEO 22, 8x8

colors shown



BL-010a



GR-010a



GR-015a



NG-010a

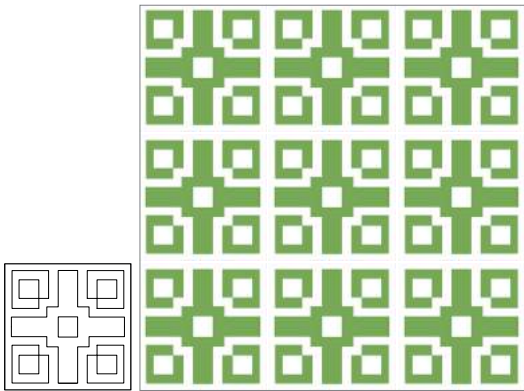

GEO 25, 8x8

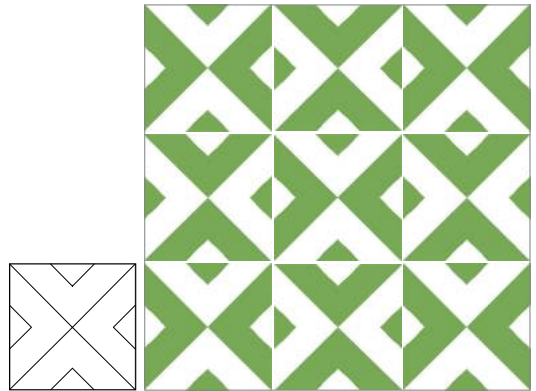

GEO 29, 8x8, 12x12

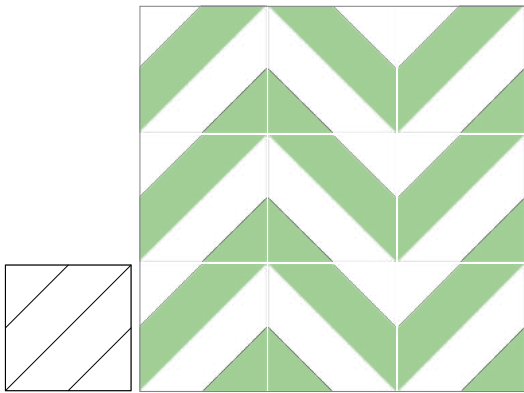

GEO 32, 8x8

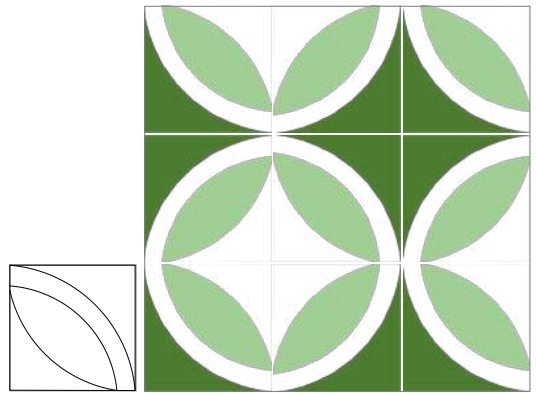

GEO 35, 8x8

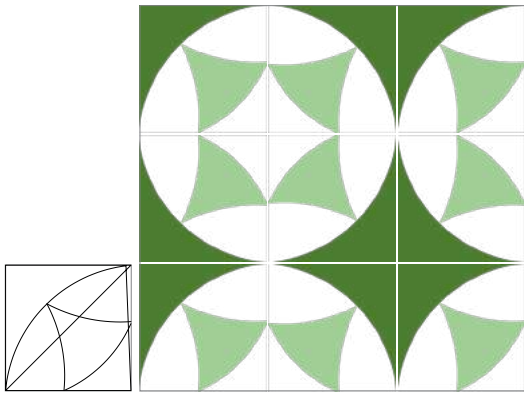

GEO 36, 8x8

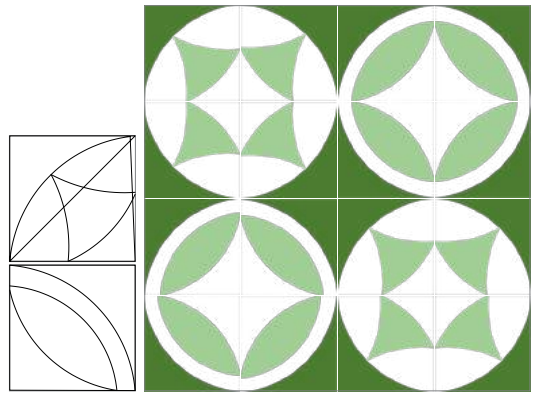

GEO 35 + 36 mix, 8x8

colors shown

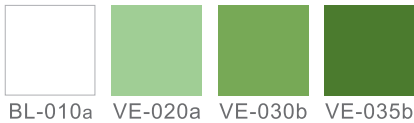



geo 29 custom colorway / geo 42 with salcedo border in custom colorways / crystal custom colorway

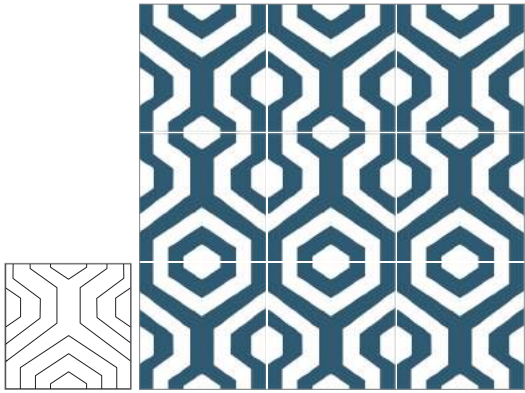

GEO 42, 8x8

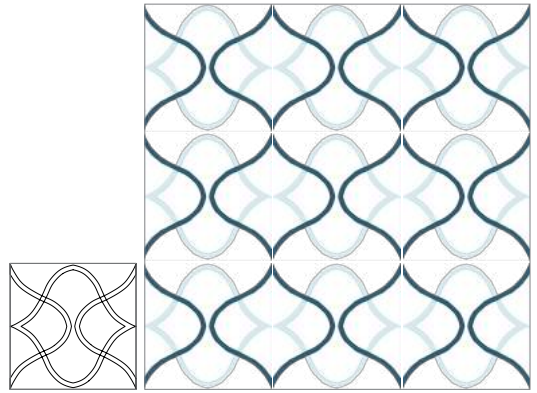

GEO 46, 10x10

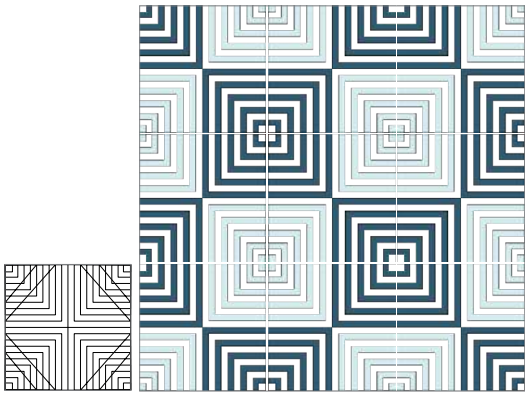

GEO 47, 8x8

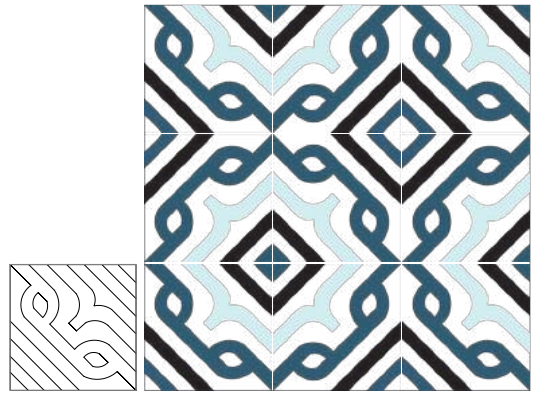

GEO 55, 8x8

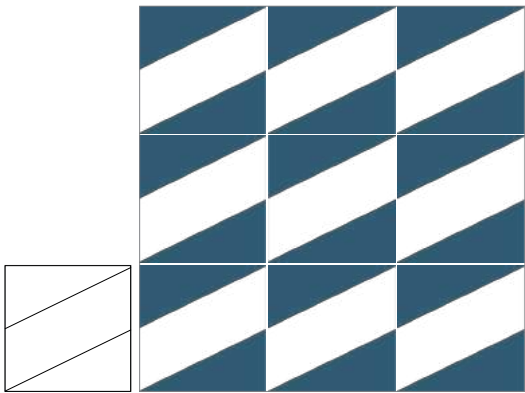

GEO 59, 8x8

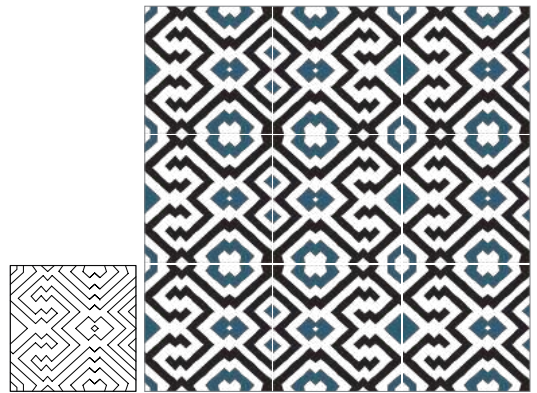

GEO 60, 8x8

colors shown



BL-010a



AZ-015a



AZ-045b



NG-010a

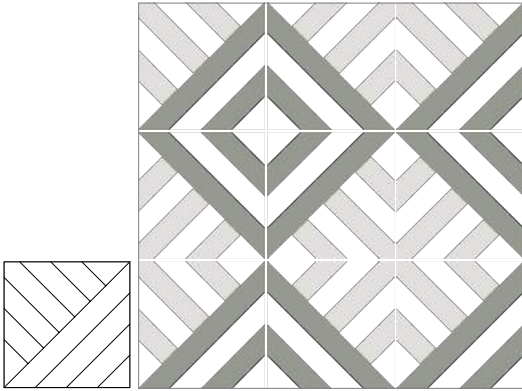

GEO 67, 8x8

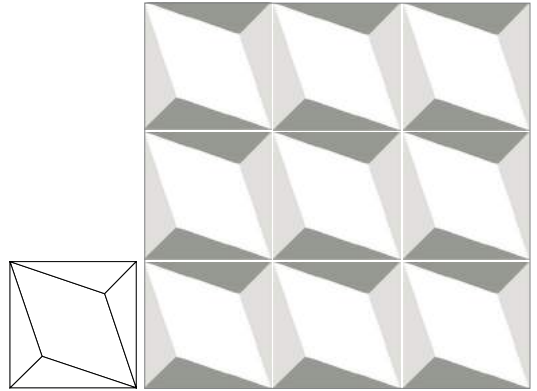

KINETIC, 8x8, 10x10

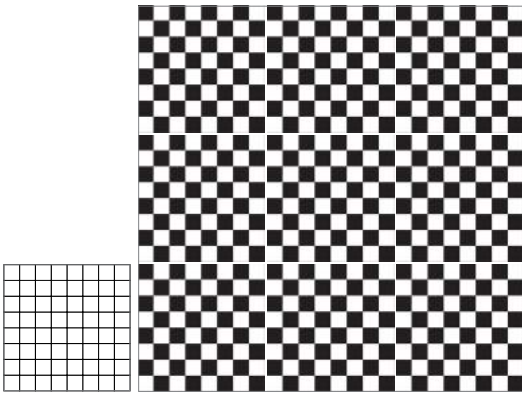

PATCH, 8x8

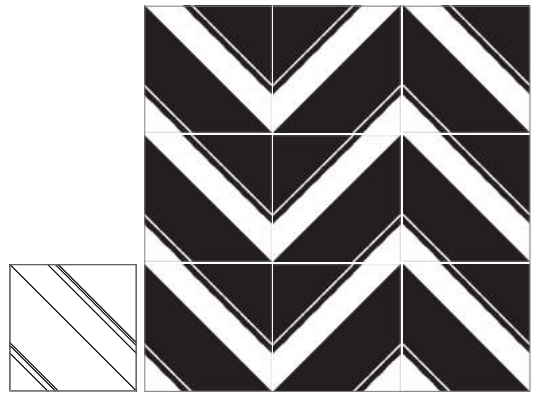

TILT, 4x4, 8x8, 10x10, 12x12

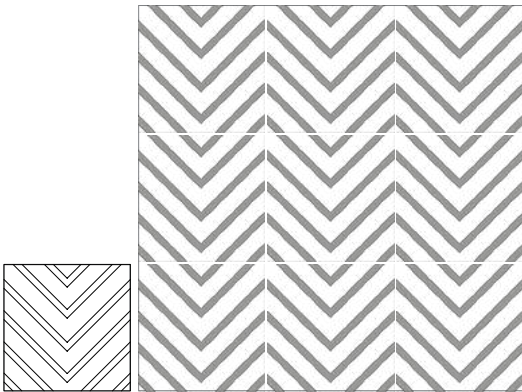

GEO V, 8x8

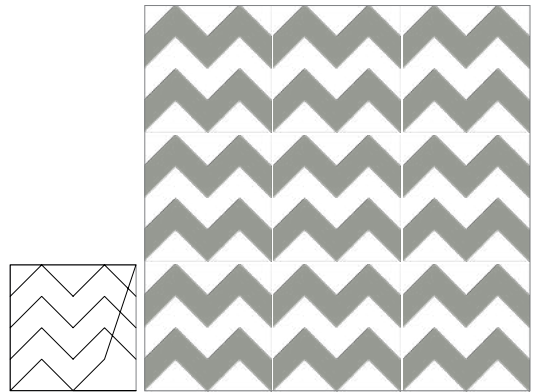

ZIGZAG 8x8

colors shown



BL-010a



GR-010a



GR-015a



NG-010a

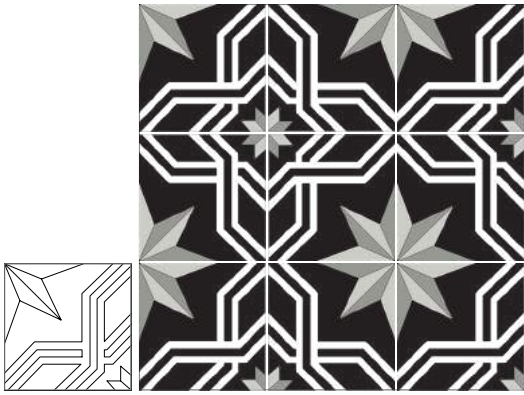

GRAN CORDOBA, 8x8, 10x10

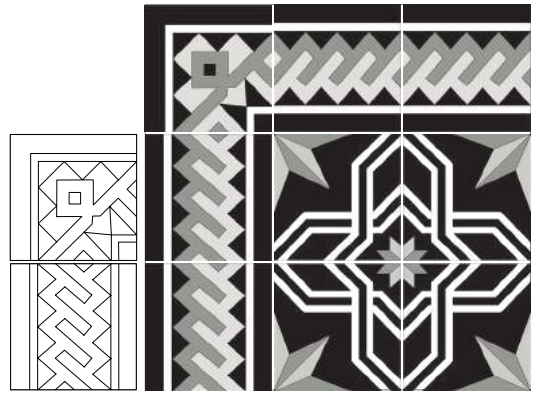

GRAN CORDOBA border + corner, 8x8, 10x10

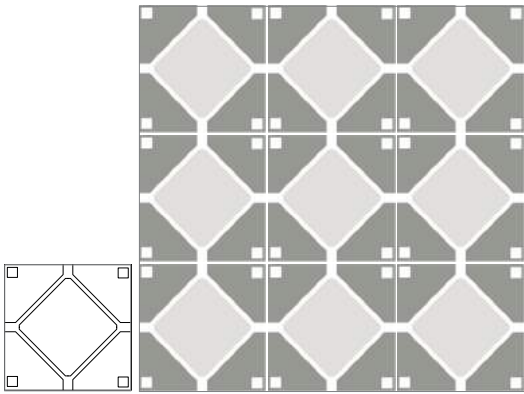
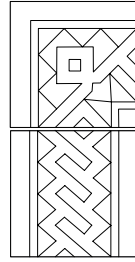

GRANADA, 8x8

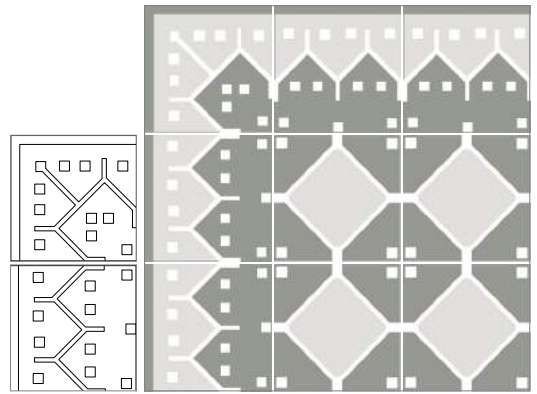

GRANADA border + corner, 8x8

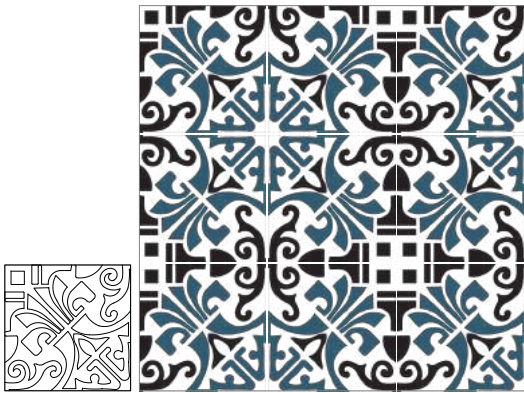
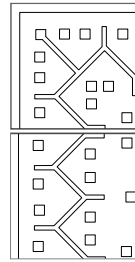
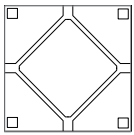

GURABO, 8x8

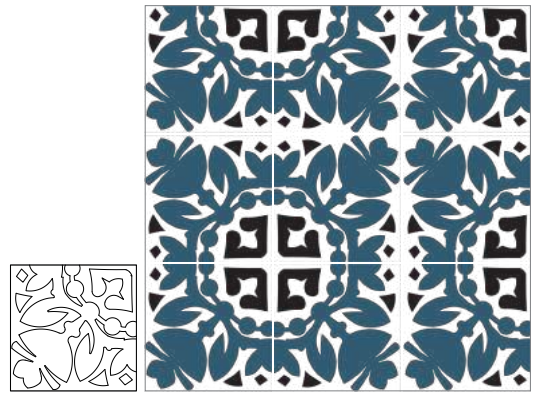

HAITI, 8x8



colors shown



BL-010a



GR-010a



GR-015a



AZ-045b



NG-010a

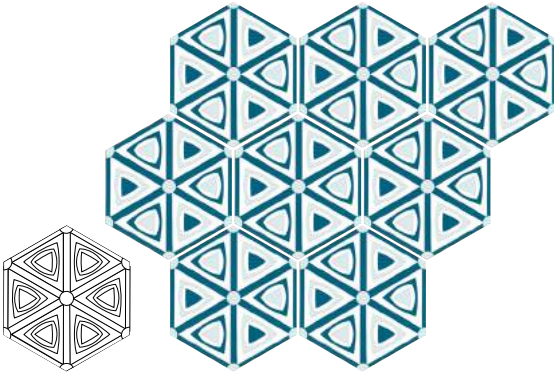

NIROBI, 7" Hex

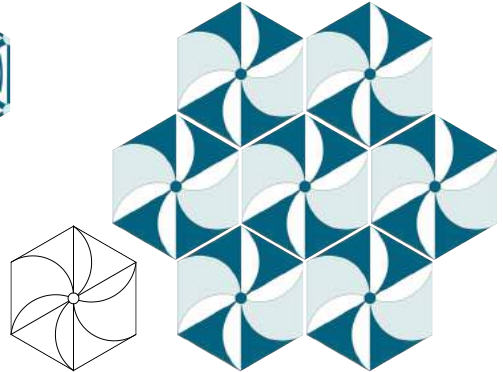

PINWHEEL, 8" Hex

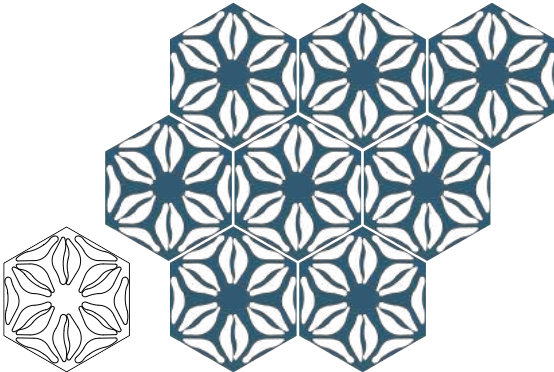

TENARES, 7" Hex

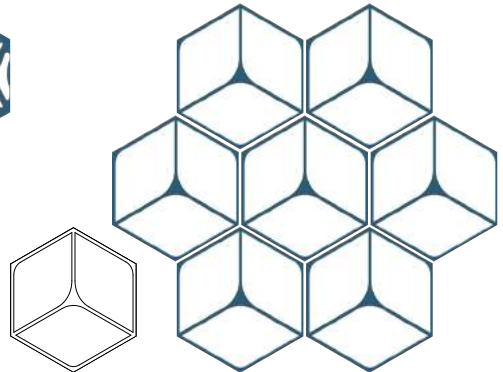

TRINITY, 8" Hex



tenares in BL-010a + VE-020a / trinity in BL-010a + AZ-125c

colors shown



BL-010a



AZ-015a



AZ-045b



NG-010a

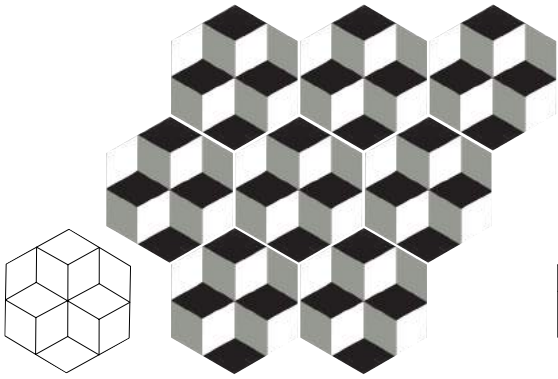

HEX 1, 8" Hex

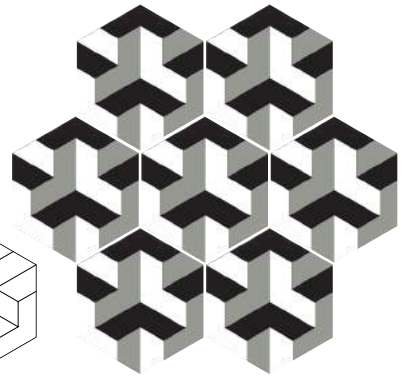

HEX 2, 8" Hex

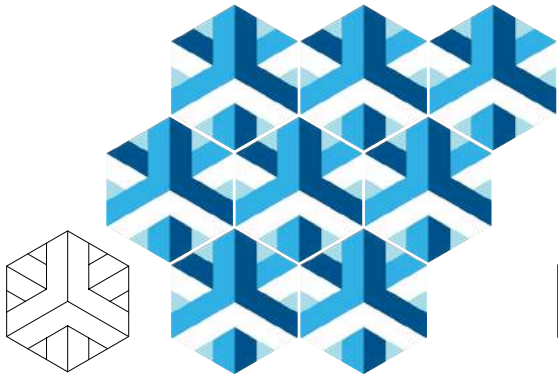

HEX 3, 8" Hex

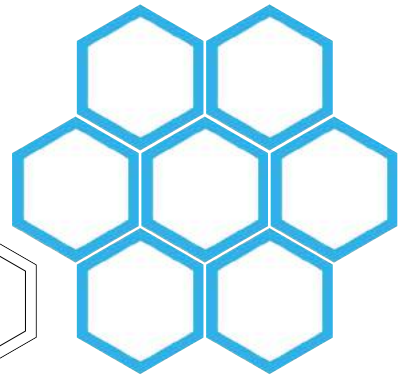

HEX 4, 8" Hex

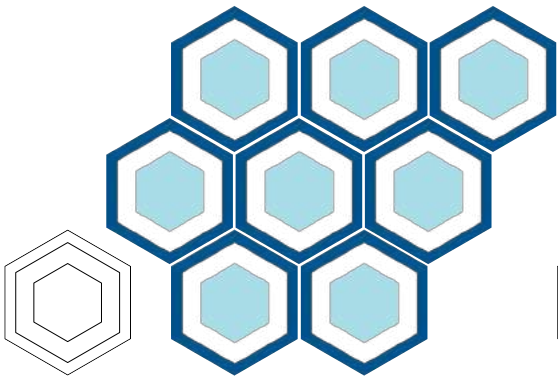

HEX 5, 8" Hex

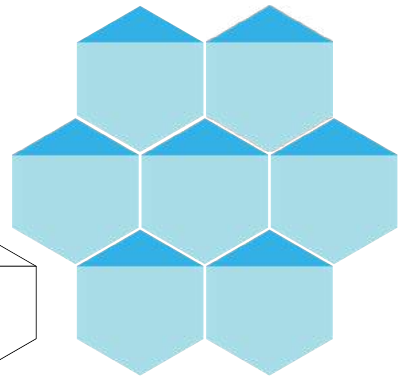

HEX 6, 7" Hex, 8" Hex

colors shown



BL-010a



AZ-110b



AZ-025b



AZ-123c



GR-015a



NG-010a



hex 5 in a mixture of custom colorways

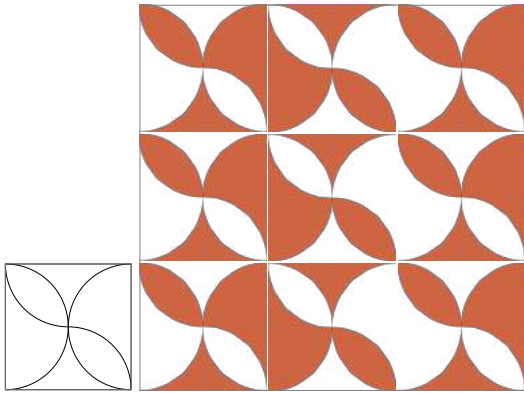

IO-CIRCLE, 8x8

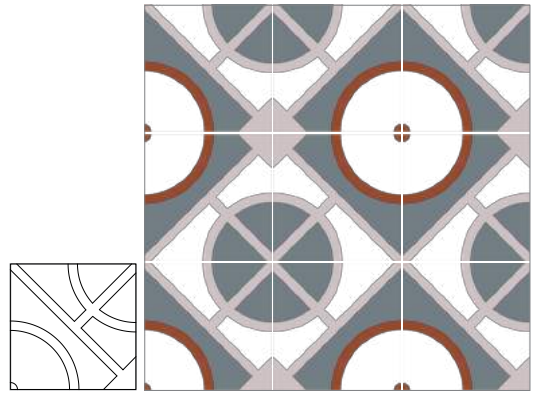

IO-LINK, 8x8

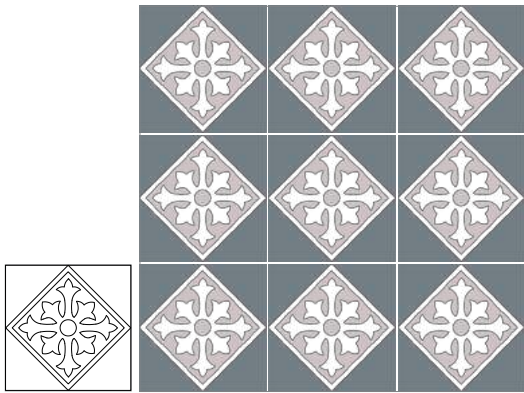

ISABELLA, 8x8

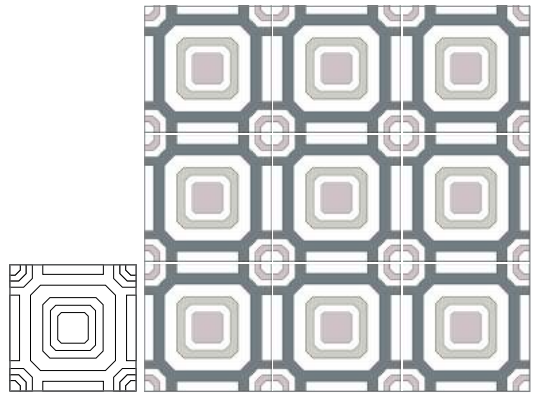

JACAGUA, 8x8



JARABACOA, 8x8

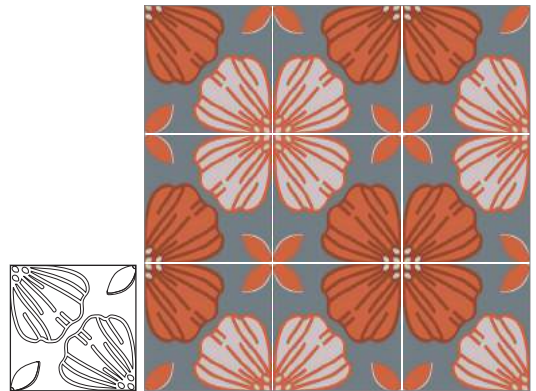

JARDIN, 10x10

colors shown



BL-010a



MA-010a



GR-115a



RO-030a



RO-080a



jacagua custom colorway





manzanillo custom / kasbah custom / io-circle custom / sevilla custom / sevilla custom

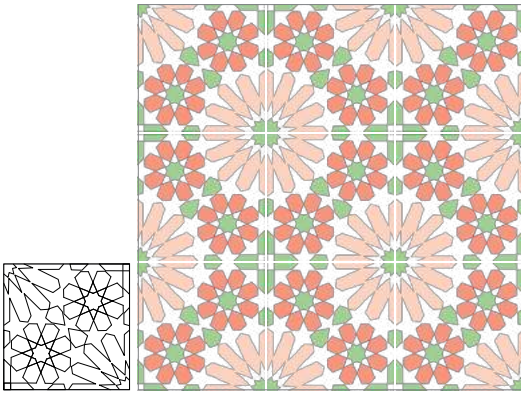

KASBAH, 8x8

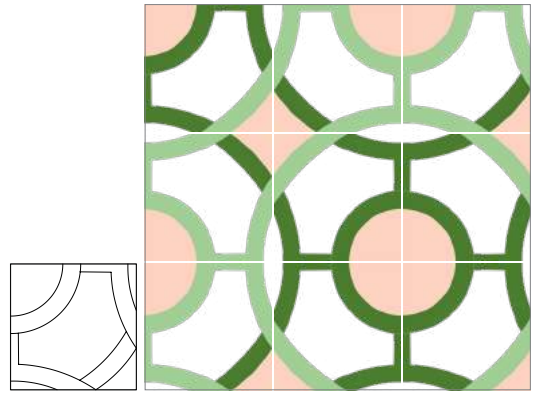

KICKAPOO, 8x8

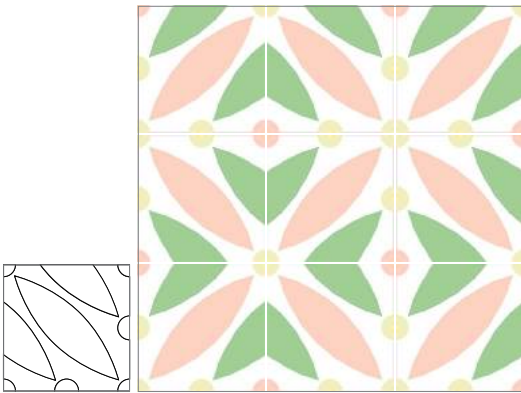

KIVA, 5x5, 8x8

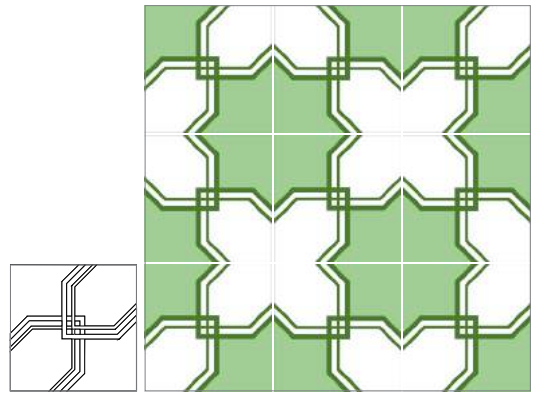

LACE, 4x4, 8x8, 10x10, 12x12

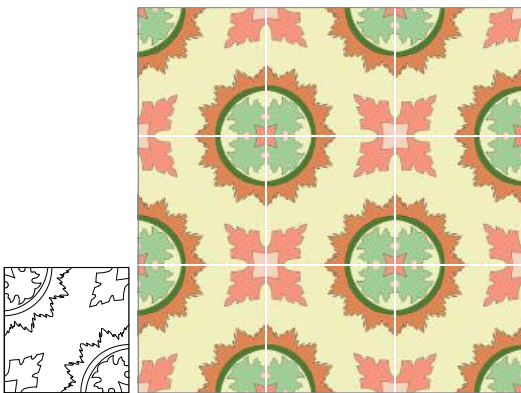

MACORIS, 8x8

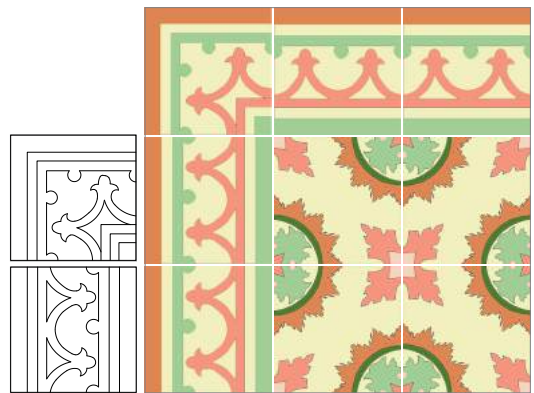

MACORIS border + corner, 8x8

colors shown



BL-010a



VE-110a



VE-020a



VE-035b



RO-110a



RO-020a



RO-075a

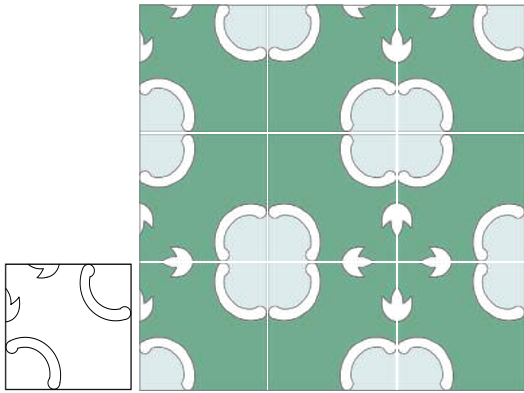

MALAGA, 8x8

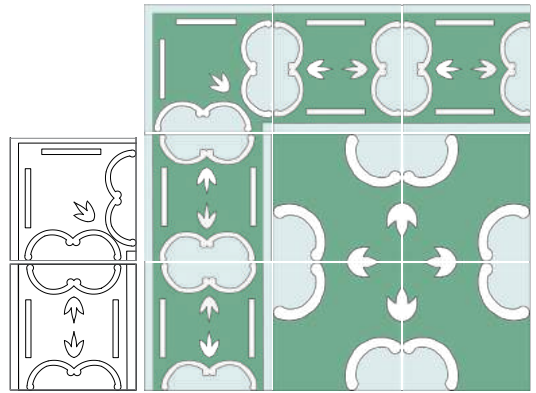

MALAGA border + corner, 8x8

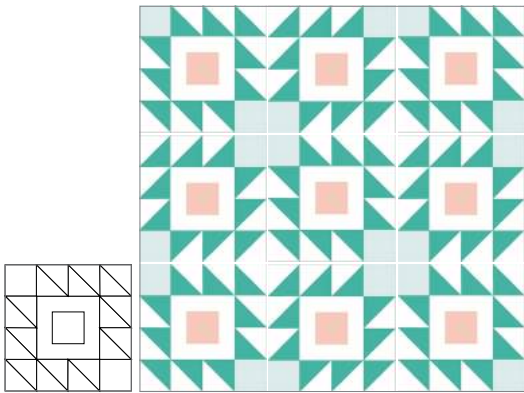

MAIZE, 8x8

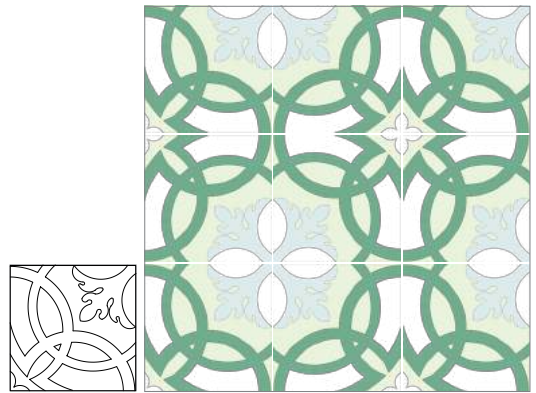

MANABAO, 8x8

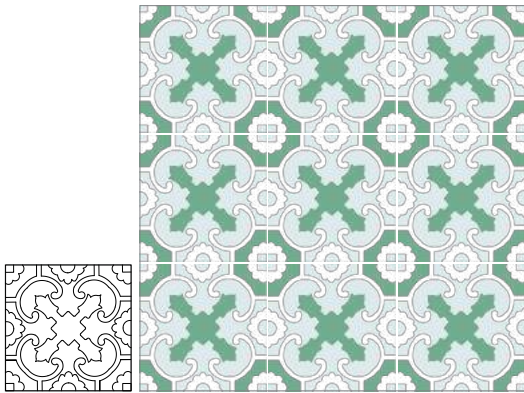

MANDALLA, 8x8

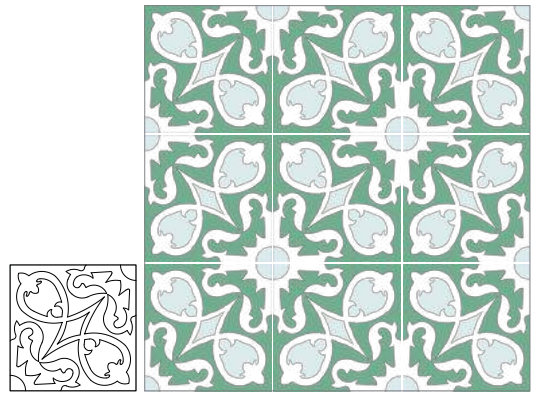

MANZANILLO, 8x8

colors shown



BL-010a



AZ-010a



AV-020b



AV-030b



VE-010a



RO-010a



malaga in BL-010a, AZ-010a + AV-020b



all shown in BL-010a white + AZ-125 c navy;

be / salina / io-link / vallejuelo / mini float / brasserie hex / blink / bubbles / bluff / crystal / berighestah / kiva

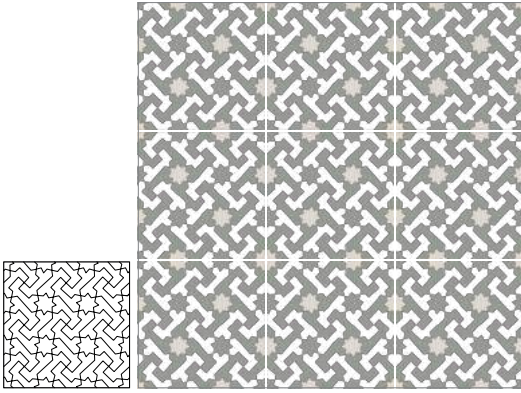

MARRAKECH, 10x10

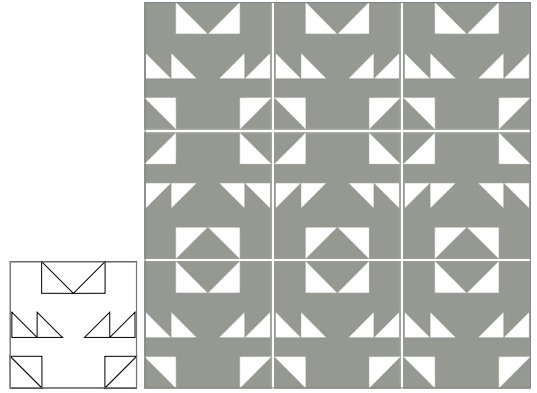

MAZA, 8x8

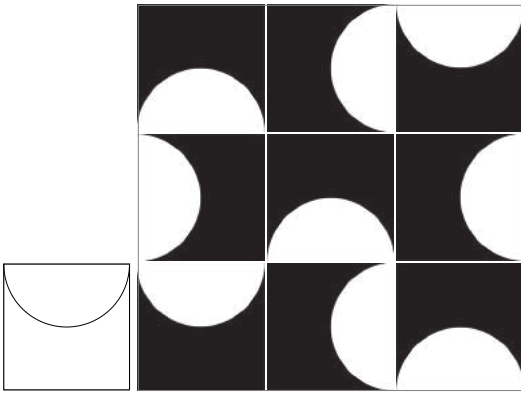

MEDIALUNA, 8x8

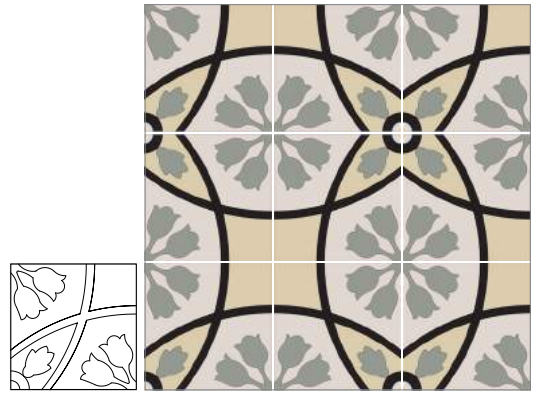

MICHES, 8x8

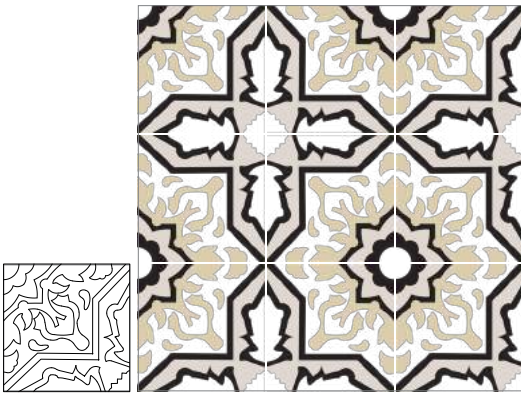

MELILLA, 8x8

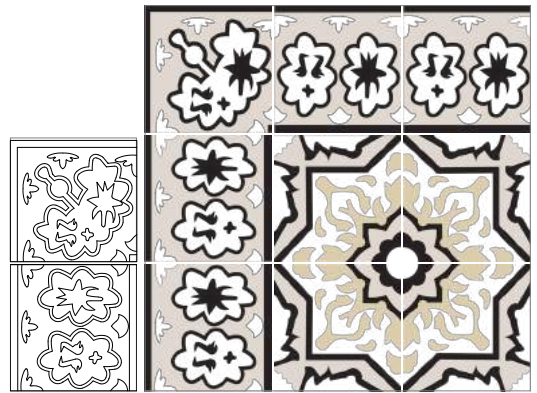

MELILLA border + corner, 8x8

colors shown



BL-010a



BL-013a



BL-015a



GR-015a



NG-010a

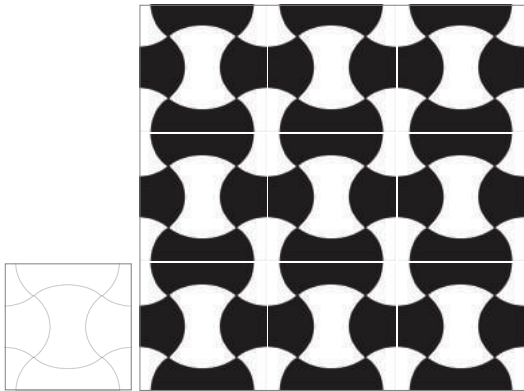

MOMO, 8x8

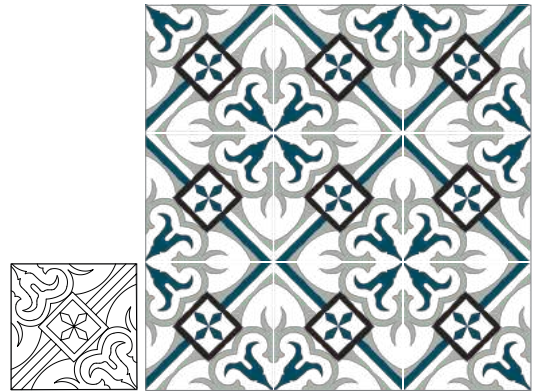

MONTECRISTI, 8x8

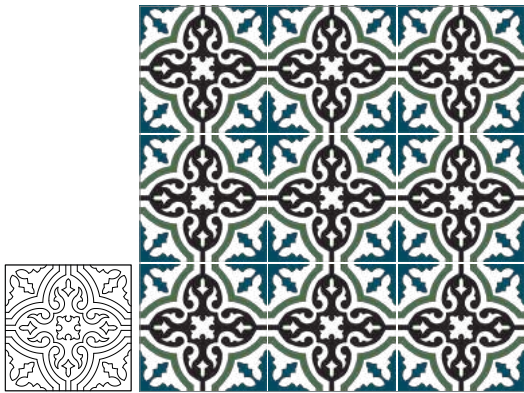

NEIBA, 6x6, 8x8

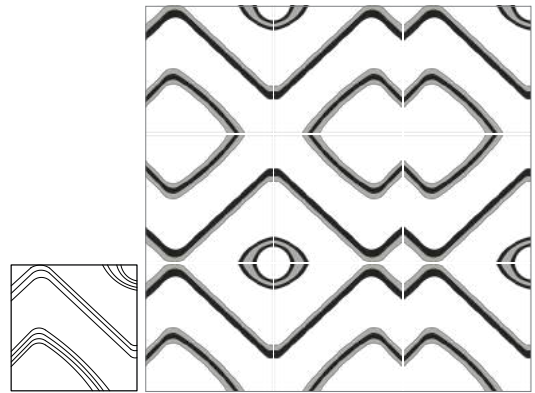

NIZAO, 6x6

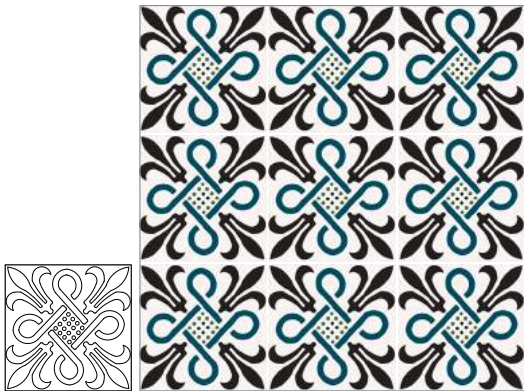

NUEVO, 8x8



OCOIA, 8x8

colors shown



BL-010a GR-010a GR-013a VE-040b AZ-050b NG-010a

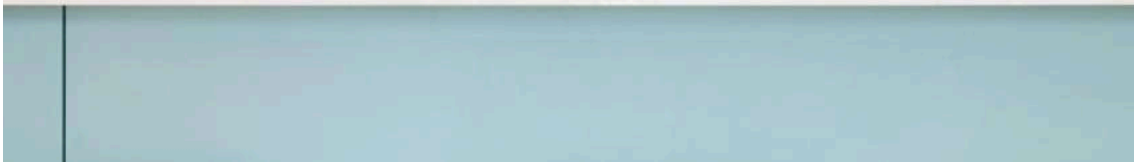

all photos; neiba custom colorways



catedral custom colorway

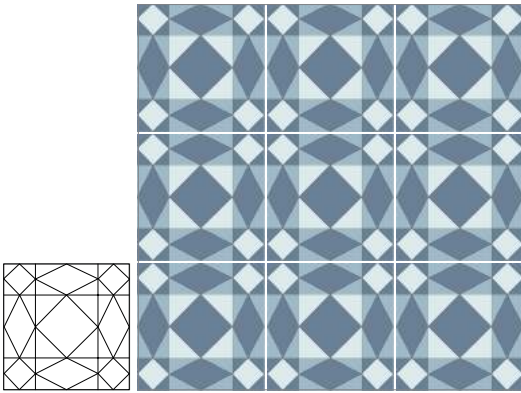

ONASIS NUNEZ, 8x8

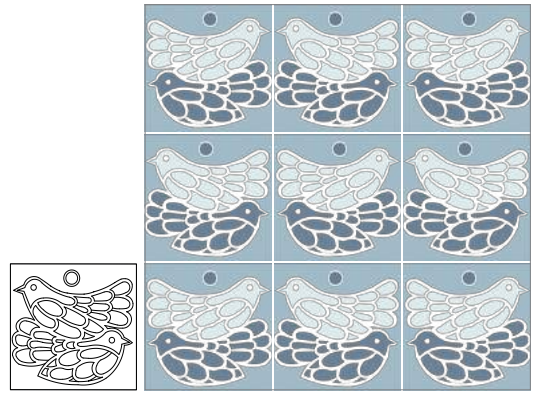

PALOMAS, 10x10

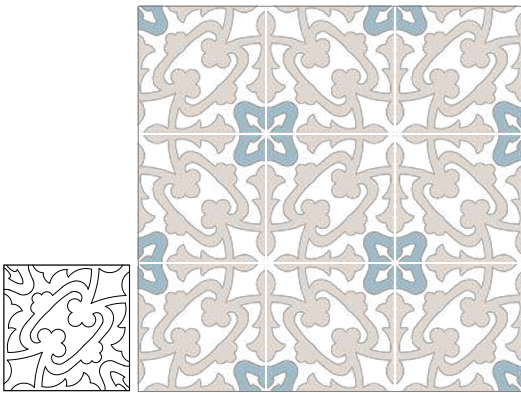

PARAISO, 8x8

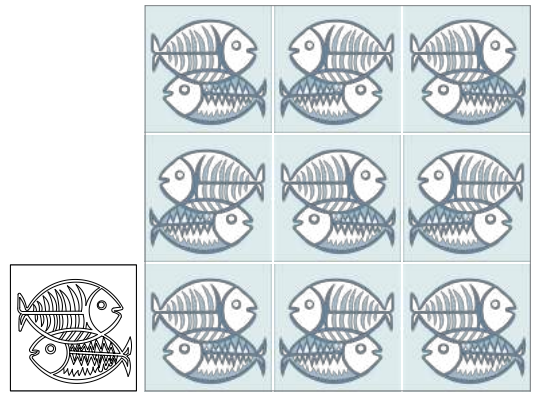

PECES, 8x8

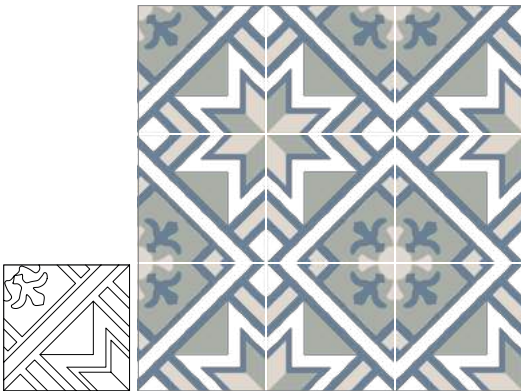

PEDERNALES, 10x10

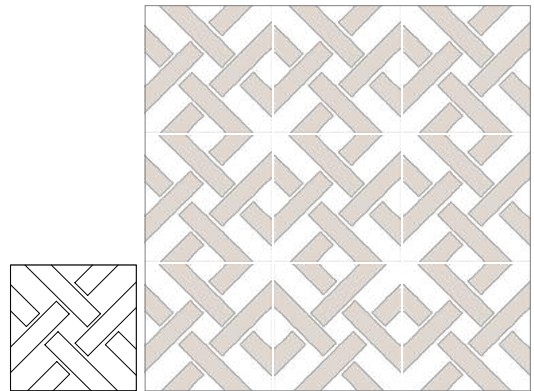

PLAYA GRANDE, 8x8

colors shown



BL-010a



BL-013a



AZ-010a



GR-110a



AZ-040b



GR-013a

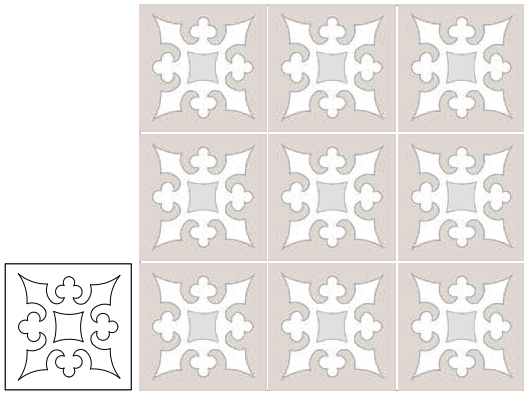

PONCE, 8x8

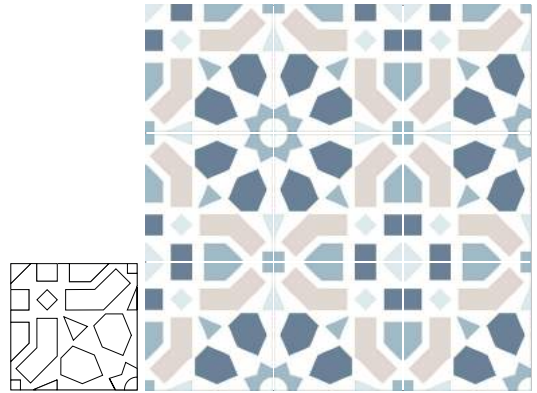

PORTOFINO, 6x6, 8x8



PUERTO PLATA, 8x8

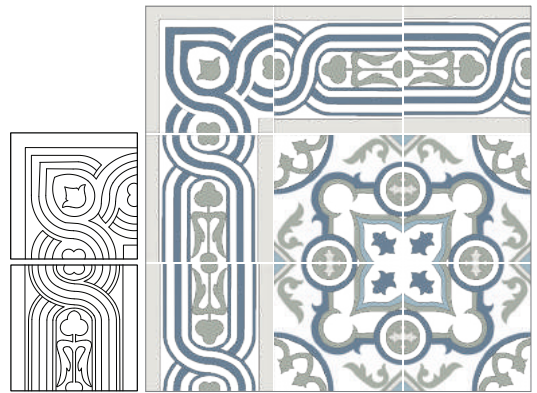

PUERTO PLATA border + corner, 8x8

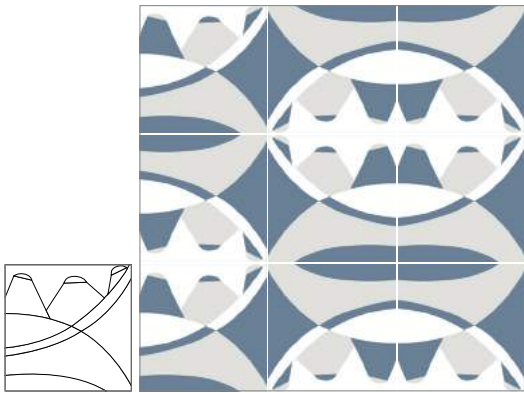

PULSE, 8x8

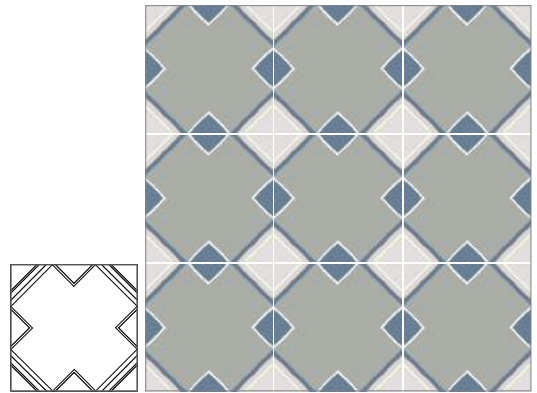

QUADS, 8x8

colors shown



BL-010a



BL-013a



AZ-010a



GR-110a



AZ-040b



GR-010a



GR-013a

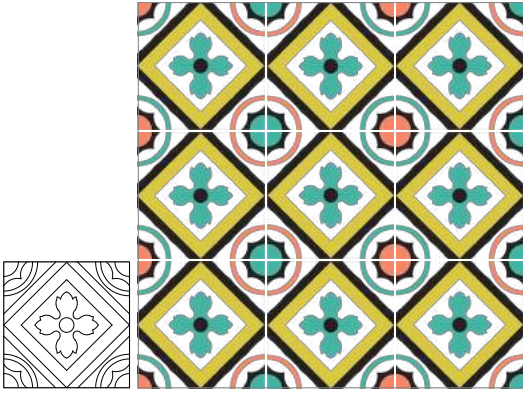

ROMANA, 8x8

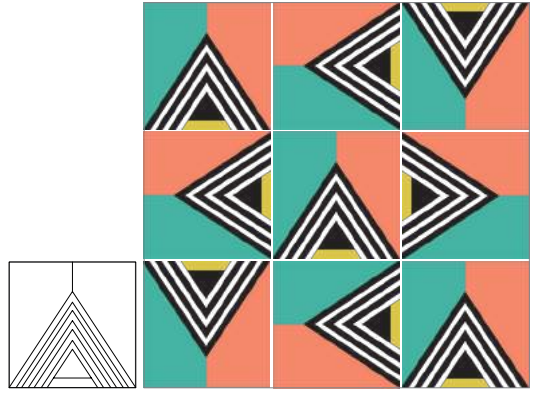

ROMILIO, 8x8

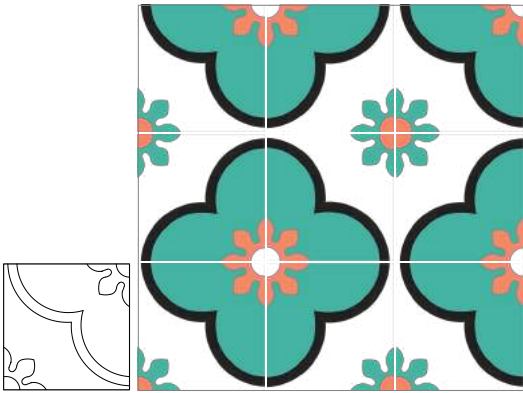

SAN CRISTOBAL, 8x8

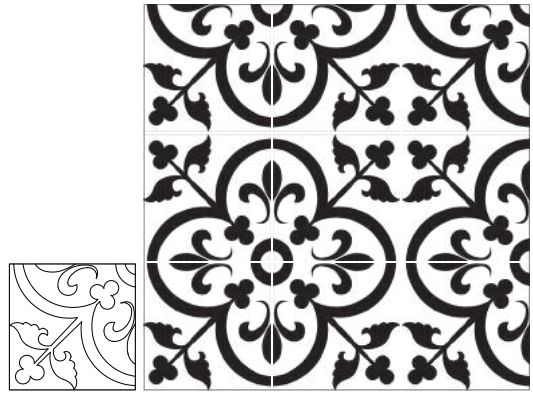

SAN FRANCISCO, 8x8, 10x10



puerto plata custom colorway / romilio custom in BL-010a, ES-020a, AV-020a + NG-010a

colors shown



BL-010a



RO-020a



ES-020a



AV-020b



NG-010a



SALINA field + border, 8x8



SANTA BARBARA, 8x8

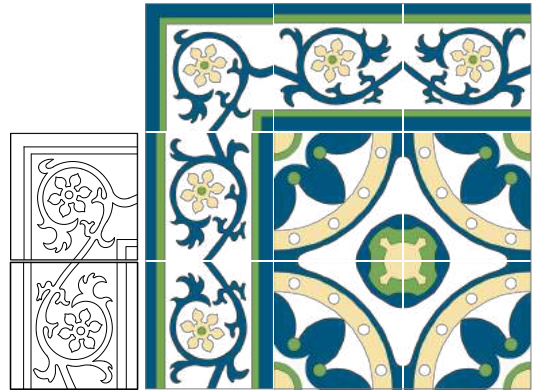

SANTA BARBARA border + corner, 8x8

colors shown



BL-010a



BL-015a



AM-110a



VE-030b



AZ-125c

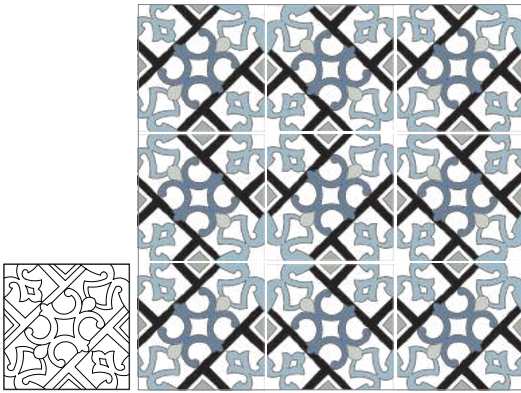

SANTIAGO, 8x8

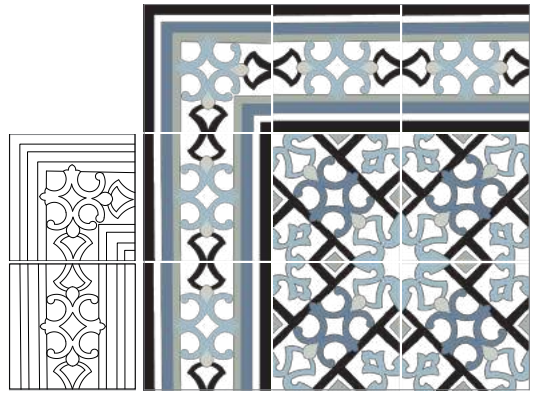

SANTIAGO border + corner, 8x8

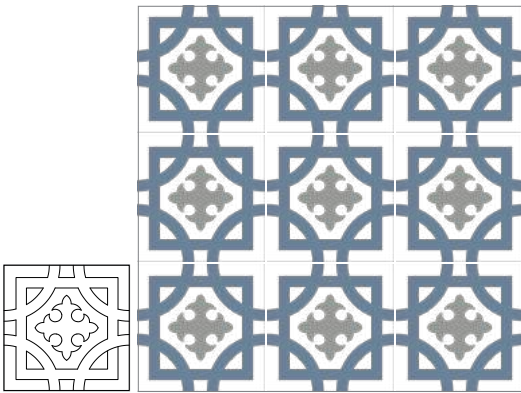

SANTO DOMINGO, 10x10

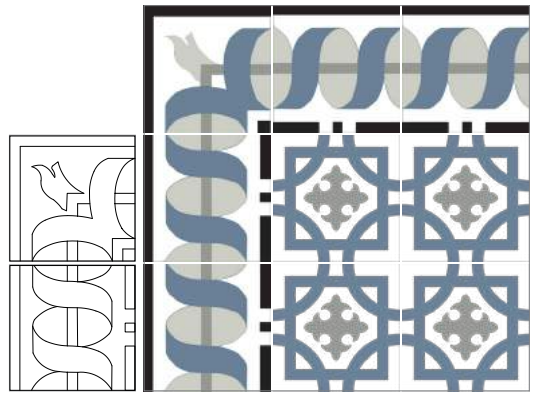

SANTO DOMINGO border + corner, 10x10

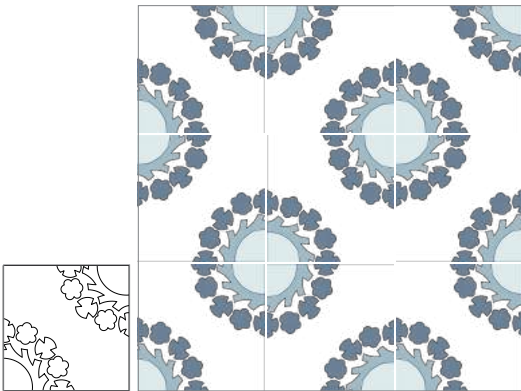

SEANNA, 8x8

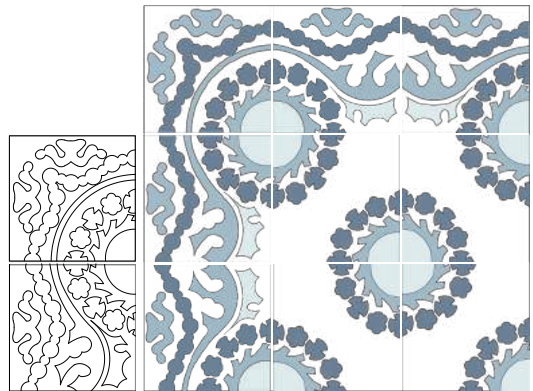

SEANNA border + corner, 8x8

colors shown



BL-010a



AZ-010a



GR-110a



AZ-040b



GR-011a



GR-013a



NG-010a

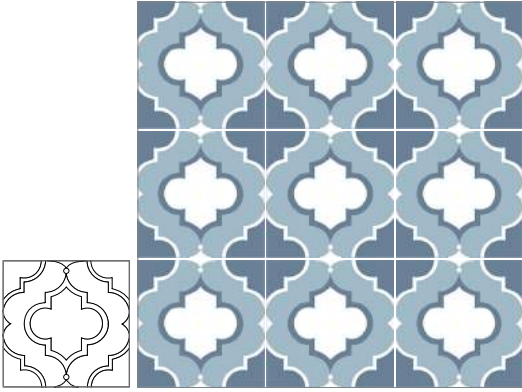

SEVENFOLD, 8x8

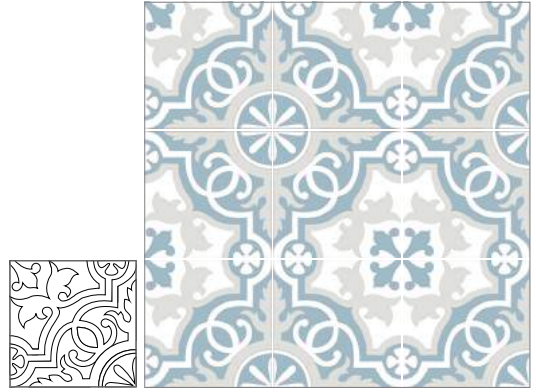

SEVILLA, 5x5, 8x8, 10x10

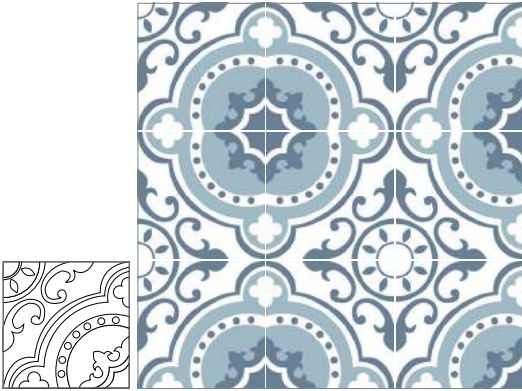

SOFIA, 8x8, 10x10

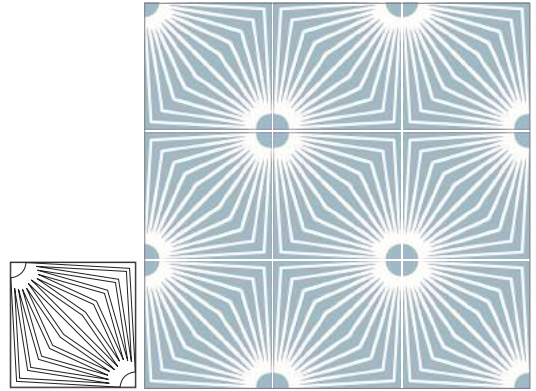

SOL MIO, 10x10

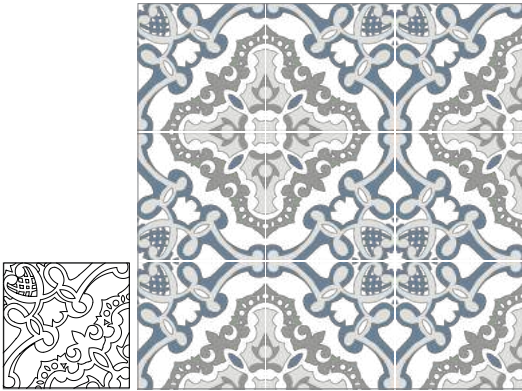

SOSUA, 8x8

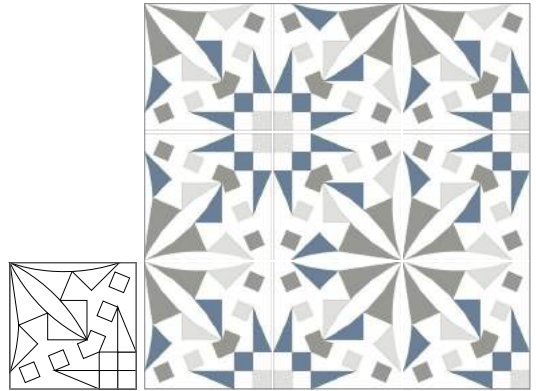

STELLA, 5x5, 8x8

colors shown



BL-010a



GR-010a



GR-015a



GR-110a



AZ-040b



sevilla #2 / sofia custom in BL-010a + AZ-120c / sevilla custom colorway

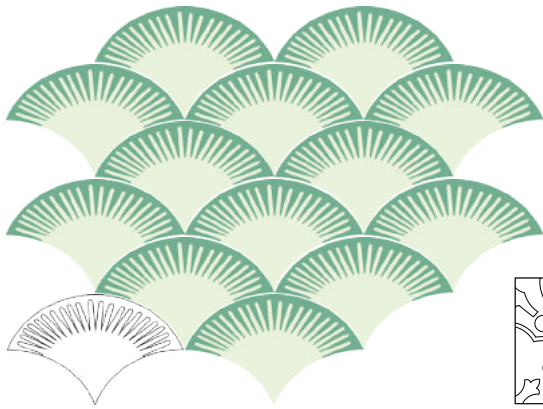

SWAN, 11.8x7

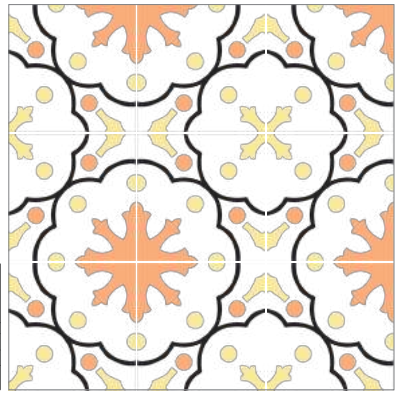
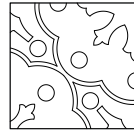

TAMBORIL, 8x8

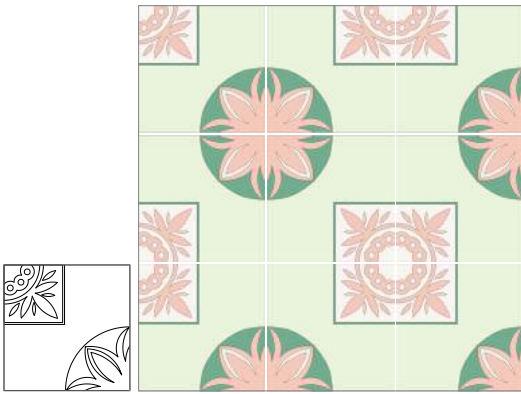

THIMO CAICALI, 8x8

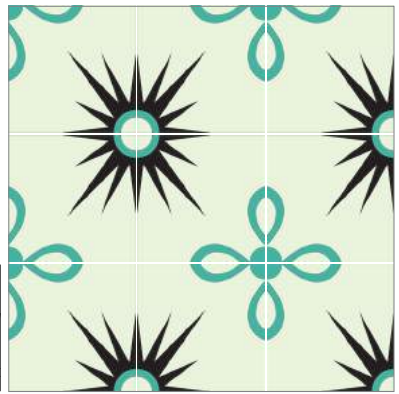
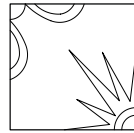

THIMO CANACAN, 8x8

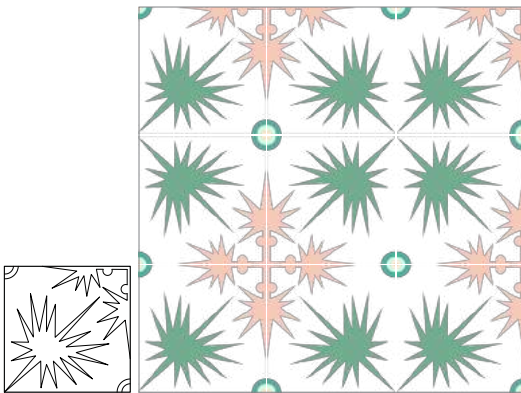

THIMO MAYLES CANA, 8x8



TOSCANA, 8x8

colors shown



BL-010a



AM-020a



RO-010a



RO-115a



VE-010a



AV-030b



NG-015a



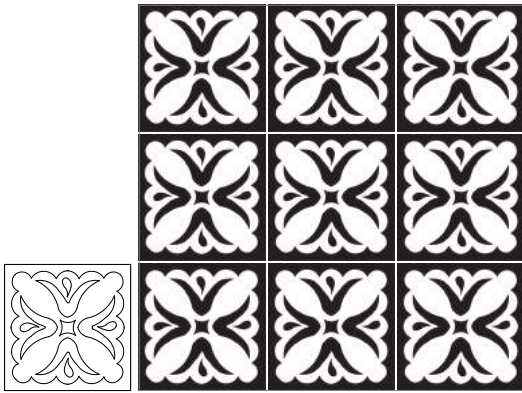

TULIPAN, 8x8

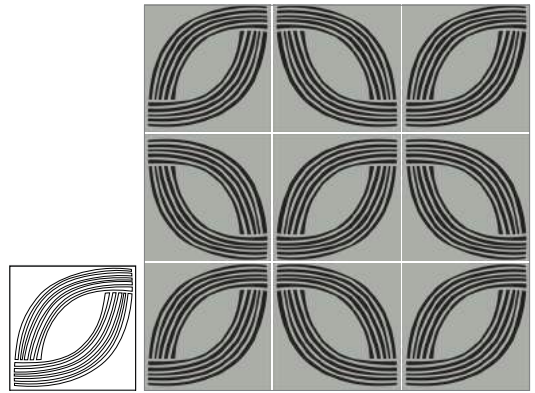

UNION, 10x10

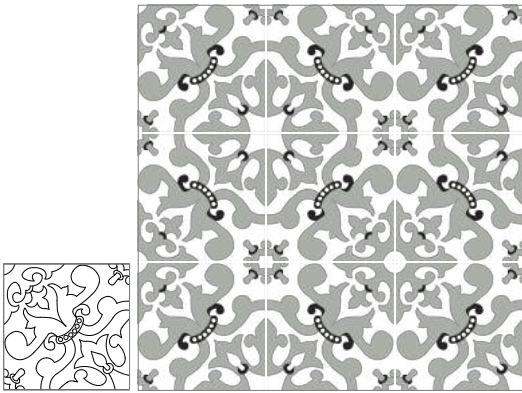

VALLEJUELO, 8x8

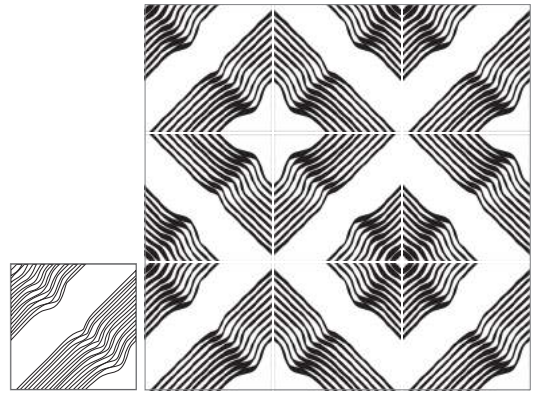

WAVE, 10x10

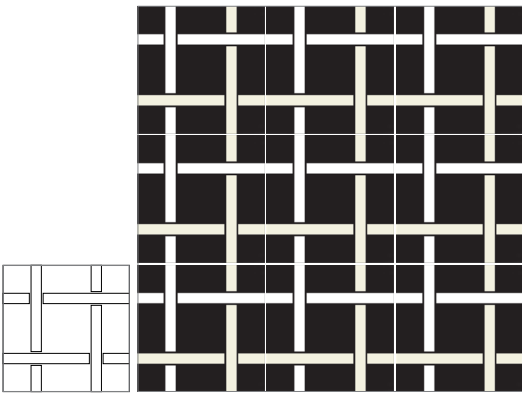

WEAVE, 8x8

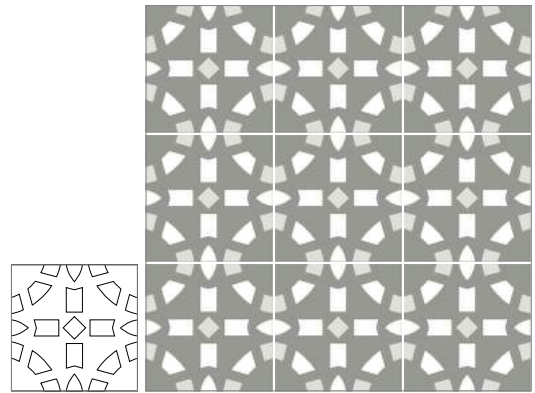

ZIA, 8x8

colors shown



BL-010a



AM-010a



GR-013a



NG-015a



wave custom / wave custom / toscana custom / union custom / duke custom / toscana custom

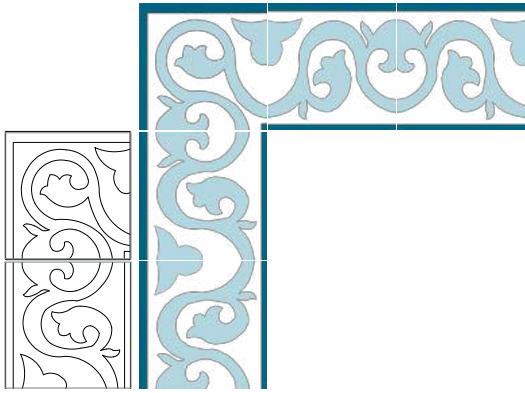

ALCALA border, 8x8

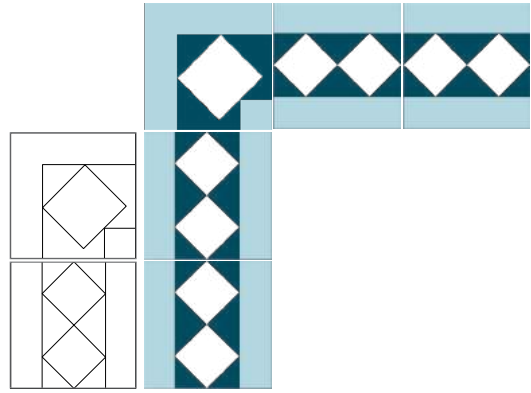

ARLEQUIN border, 8x8

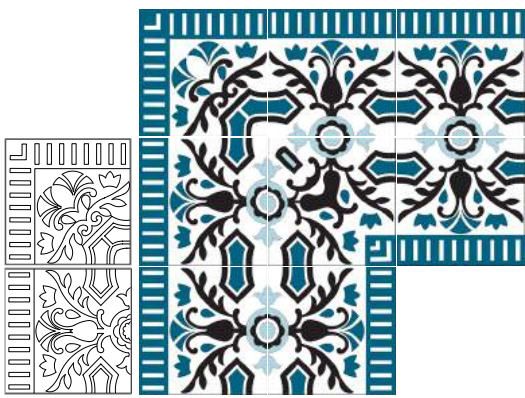

CH 100 border, 8x8

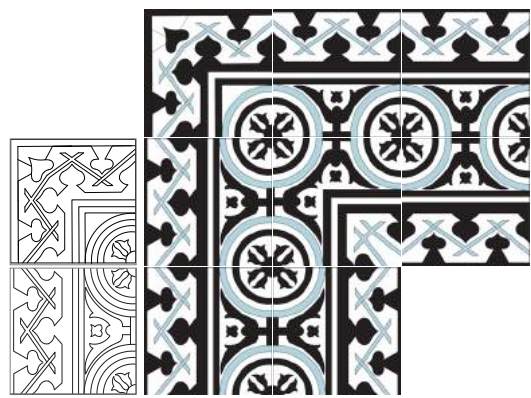

CH 120 border, 8x8

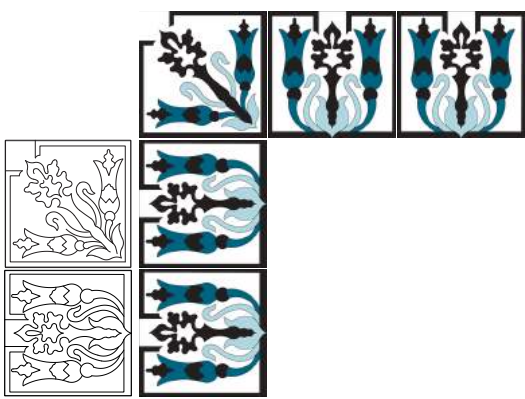

CH 130 border, 8x8

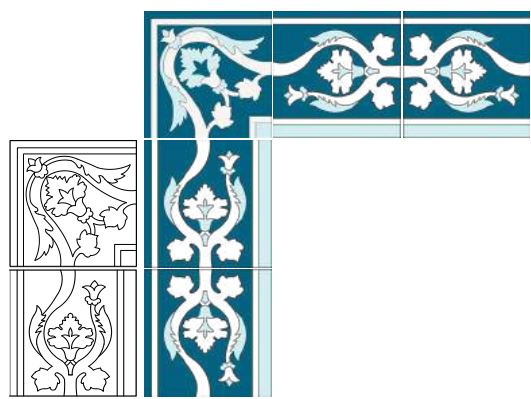

CH 140 border, 8x8

colors shown

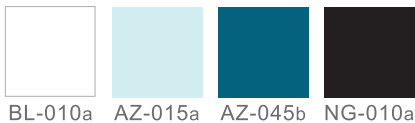

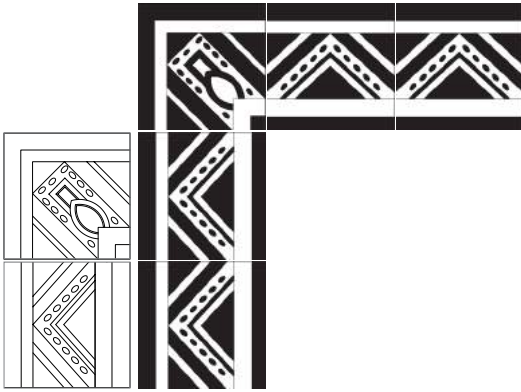

CH 200 border, 8x8

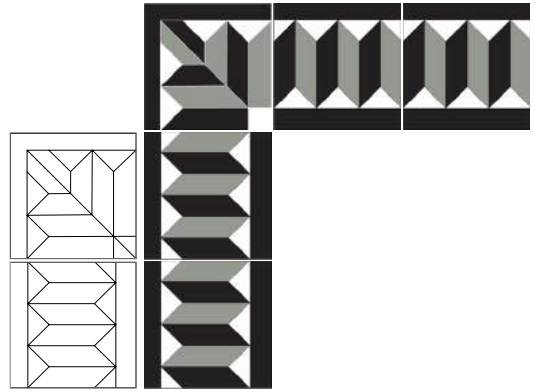

CH 210 border, 8x8

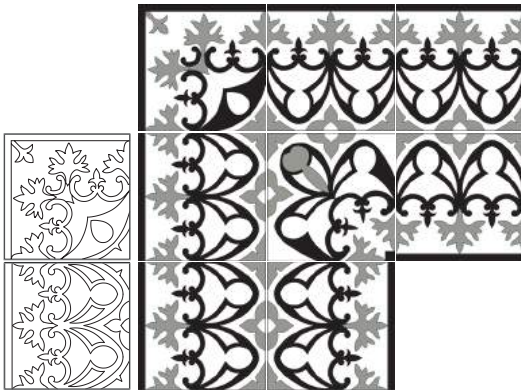

CH 220 border, 8x8



CH 230 border, 8x8

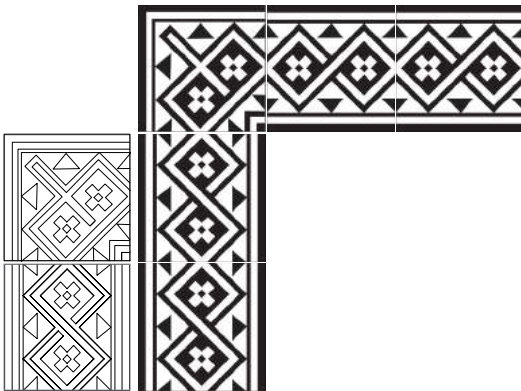

CH 250 border, 8x8

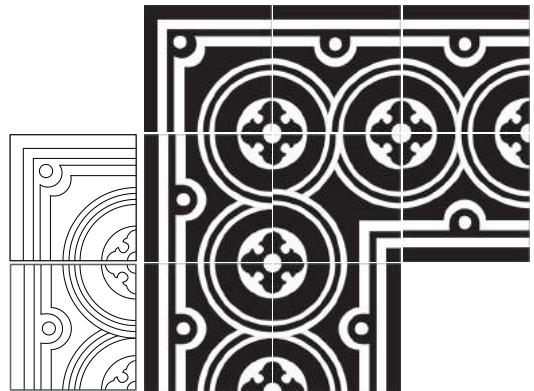

CONSTANZA border, 8x8

colors shown



BL-010a



GR-015a



NG-010a

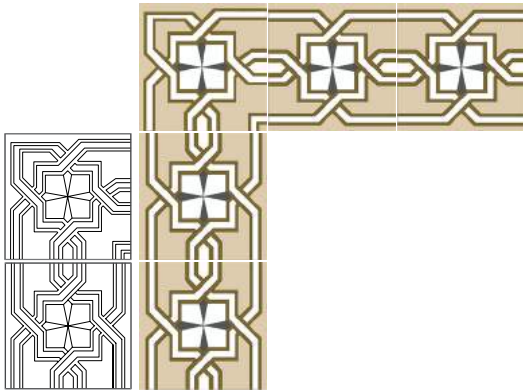

CORDOBA border, 8x8

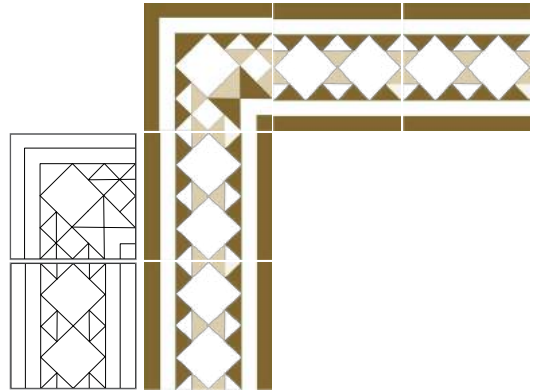

GEO 44 border, 8x8

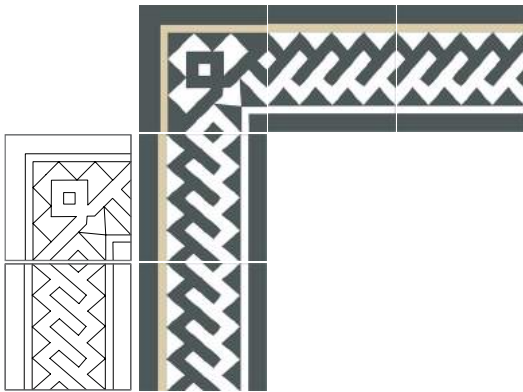

GRAN CORDOBA border, 8x8, 10x10

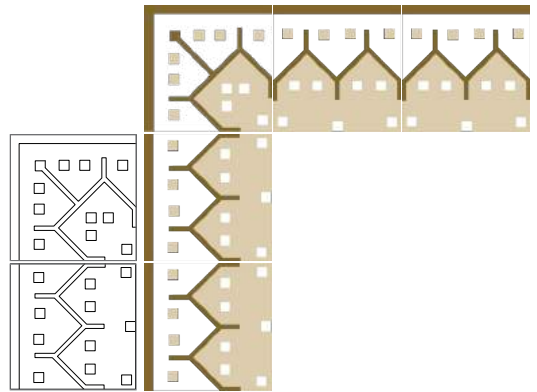

GRANADA border, 8x8

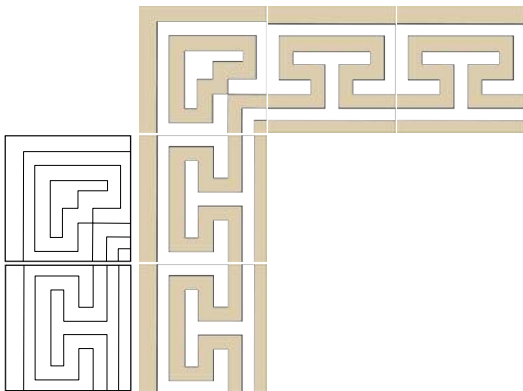

ISABELA border, 8x8

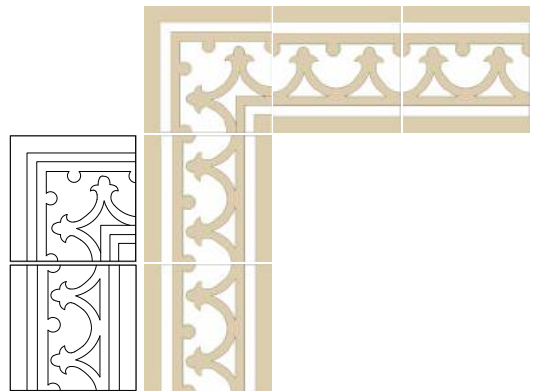

MACORIS border, 8x8

colors shown



BL-010a BL-015a AM-055a NG-015a

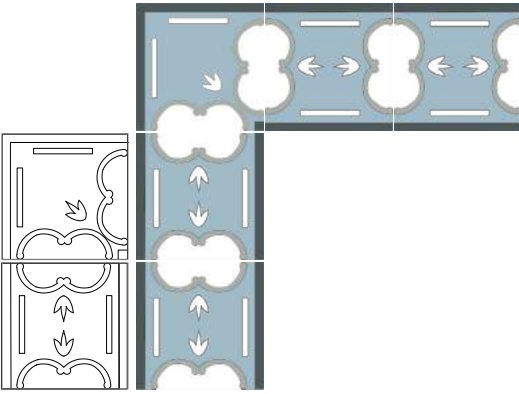

MALAGA border, 8x8

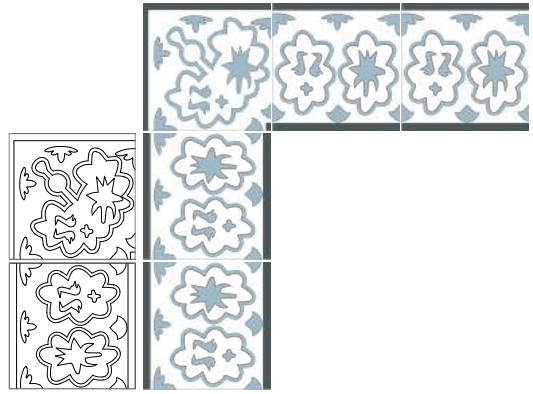

MELILLA border, 10x10

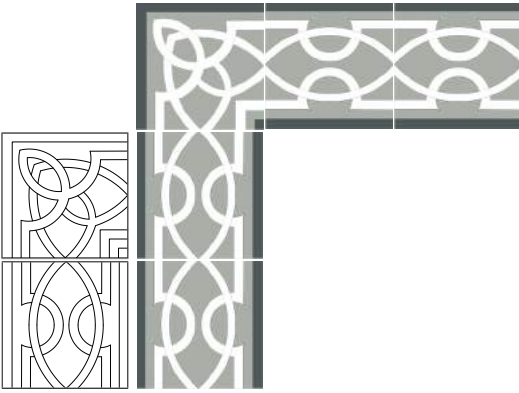

MONTE PLATA border, 8x8, 10x10

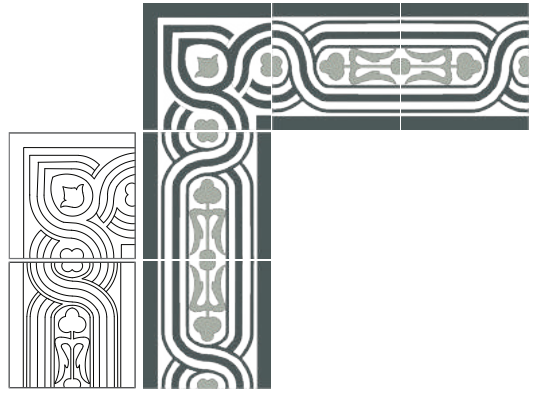

PUERTO PLATA border, 8x8

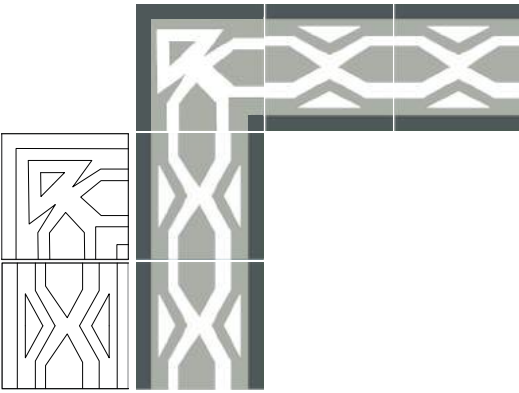

SALCEDO border, 8x8

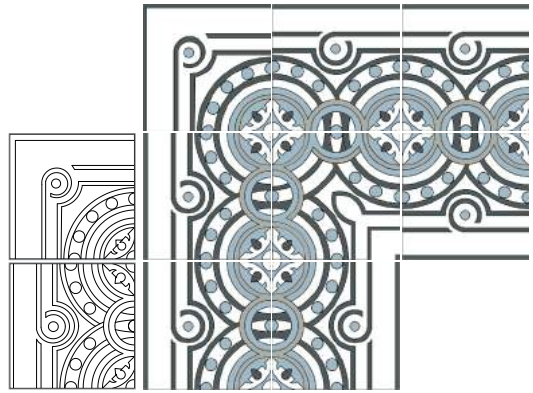

SALINA border, 8x8

colors shown



BL-010a



GR-110a



GR-013a



NG-015a

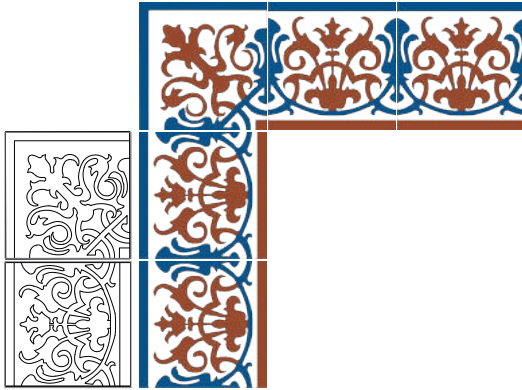

SAN JUAN border, 8x8

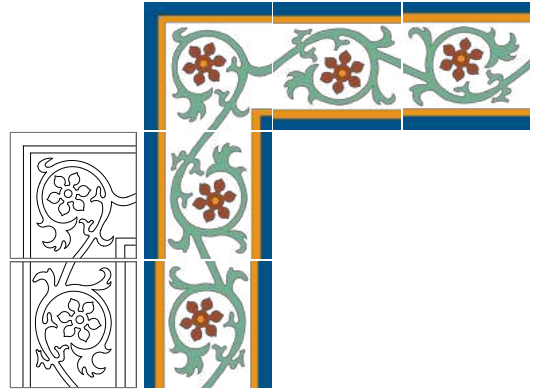

SANTA BARBARA border, 8x8

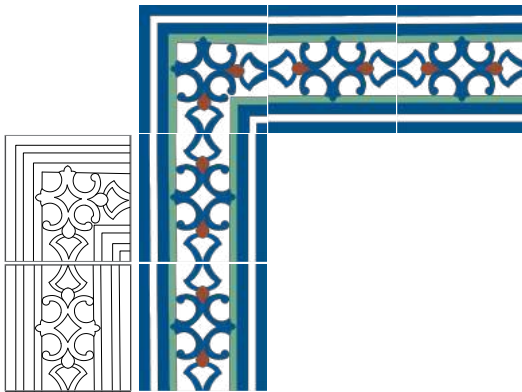

SANTIAGO border, 8x8

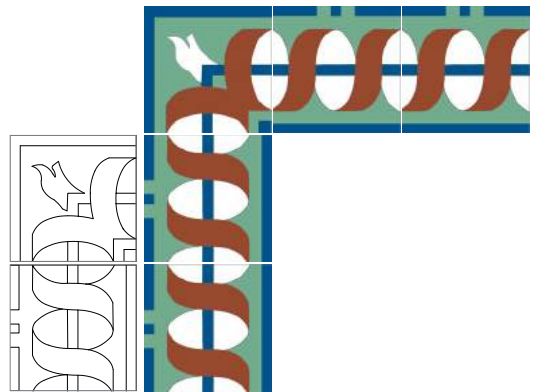

SANTO DOMINGO border, 5x5, 10x10

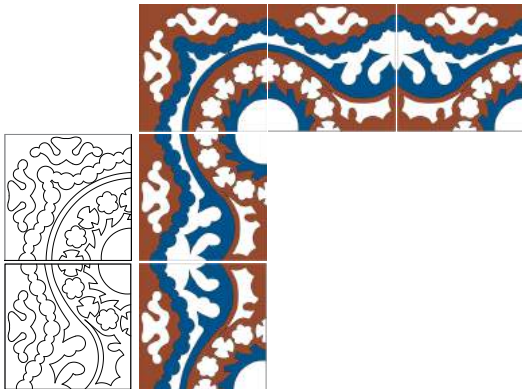

SEANNA border, 8x8

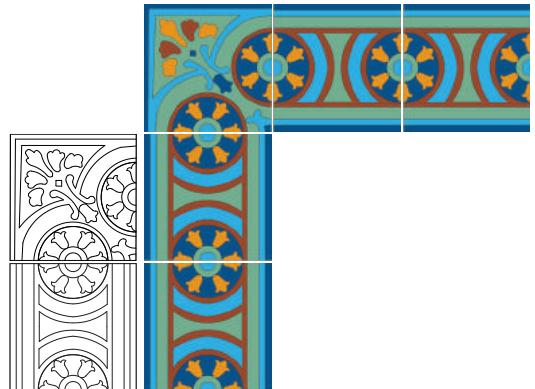

TOLEDO border, 8x8

colors shown



BL-010a



AZ-025b



AZ-040b



AZ-123c



AV-030b



AM-053a



RO-075a



thimo caicali custom / seanna custom

SHOP BY SIZE

4x4

bluff - 12, 64
lace - 25, 97
tilt - - 36, 89

5x5

bluff - 12, 64
kiva - 25, 97
sevilla - 35, 110
stella - 35, 110

6x6

alcala - 61
be - 10, 64
ch 210 - 45, 74
dajabon - 78
fortress - 23, 81
neiba - 102
nizao - 102
portofino - 30, 106

4x8

bluff mini - 64
duke - 18, 78
flight - 81

7" hex

nirobi - 28, 91
tenares - 91
hex 6 - 92

8" hex

pinwheel - 91
trinity - 91
hex 1 - 92
hex 2 - 92
hex 3 - 92
hex 4 - 92
hex 5 - 92
hex 6 - 92

8x8

acantus blue - 61
acantus red - 61
alcala - 61
anillos - 61
anna - 10, 61
azua - 63
bakuba - 10, 63
bavaro - 63
bayahibe - 63
be - 10, 64
blink - 12, 64
bluff - 12, 64
bonao - 65
bounce - 14, 65
brown - 65
bruselas - 65
bubbles - 68
cabarete - 68
cabral - 68
calypso - 14, 68
casablanca - 70
catalina - 70
catedral - 70
ch 100 - 41, 70
ch 110 - 41, 71
ch 120 - 41, 72
ch 130 - 42, 72
ch 140 - 42, 72
ch 150 - 42, 74
ch 160 - 45, 74
ch 200 - 45, 74
ch 210 - 45, 74
ch 220 - 46, 75
ch 230 - 46, 75
ch 240 - 46, 75
ch 250 - 47, 76
ch 260 - 47, 75
checkmate - 16, 76
chieftan - 16, 76
confetti - 18, 76
constanza - 77
cordoba - 77
cotui - 77
crystal - 18, 77
diamond - 78
duke - 18, 78
edge - 17, 78

8x8 (continued)

escudo - 78
flagstaff - 17, 81
float - 21, 81
float mini - 81
flora - 21, 81
fortress - 23, 81
fuse - 23, 82
geo 1 - 82
geo 2 - 82
geo 4 - 82
geo 5 - 82
geo 8 - 82
geo 9 - 85
geo 11 - 85
geo 16 - 85
geo 17 - 85
geo 22 - 85
geo 24 - 83
geo 25 - 86
geo 29 - 86
geo 32 - 86
geo 35 - 86
geo 36 - 86
geo 42 - 88
geo 47 - 88
geo 55 - 88
geo 59 - 88
geo 60 - 88
geo 67 - 89
geo V - 89
gran cordoba - 90
granada - 90
gurabo - 90
haiti - 90
io-circle - 94
io-link - 94
isabella - 94
jacaqua - 94
jarabacoa - 94
kasbah - 97
kickapoo - 97
kinetic - 23, 89
kiva - 25, 97
lace - 25, 97
macoris - 97
malaga - 98
maize - 27, 98

8x8 (continued)

manabao - 98
mandalla - 98
manzanillo - 98
maza - 27, 101
medialuna - 101
miches - 101
melilla - 101
momo - 27, 102
monticristi - 102
neiba - 102
nuevo - 102
ocoa - 102
onasis numez - 105
orb - 28, 85
paraiso - 105
patch - 28, 89
peces - 105
playa grande - 105
ponce - 106
portofino - 30, 106
puerto plata - 106
pulse - 30, 106
quads - 32, 106
romana - 107
romilio - 107
san cristobal - 107
san francisco - 107
salina - 108
santa barbara - 108
santiago - 109
seanna - 109
sevenfold - 32, 110
sevilla - 35, 110
sofia - 35, 110
sosua - 110
stella - 35, 110
tamboril - 112
thimo caicali - 112
thimo canacan - 112
thimo mayles cana - 112
tilt - - 36, 89
toscana - 112
tulipan - 114
vallejuelo - 114
weave - 39, 114
zia - 39, 114
zigzag - 89

10x10

amelie - 55
armor tissue - 49, 63
asterdisc - 49, 63
berighestah - 49, 64
bloom - 50, 64
bluff - 12, 64
brasserie hex - 65, 66
brasserie square - 65, 67
bunny - 68
chloe - 54
ciudad nueva - 76
colette - 55
confetti - 18, 76
delphine - 55
duke - 18, 78
espiral - 78
etienne - 54
francois - 53
geo 8 - 82
geo 24 - 83
geo 46 - 88
gran cordoba - 90
helene - 53
henri - 54
jacques - 55
jardin - 50, 94
juliette - 53
kinetic - 23, 89
lace - 25, 97
madeline - 55
marcel - 54
margaux - 53
marrakech - 101
noemie - 53
odette - 54
palomas - 105
pedernales - 105
pepe - 54
pierre - 53
san francisco - 107
santo domingo - 109
serge - 55
sevilla - 35, 110
sofia - 35, 110
sol mio - 51, 110
tilt - - 36, 89
union - 51, 114
wave - 51, 114

SHOP BY SIZE / CREDITS

fan

swan - 112

12x12

cane - 68
float - 21, 81
geo 29 - 86
lace - 25, 97
tilt - 36, 89

borders

alcala border - 61, 116
arlequin border - 116
ch 110 border - 71, 116
ch 120 border - 72, 116
ch 130 border - 72, 116
ch 140 border - 72, 116
ch 200 border - 74, 117
ch 210 border - 74, 117
ch 220 border - 75, 117
ch 230 border - 75, 117

borders (continued)

ch 250 border - 76, 117
constanza border - 77, 117
cordoba border - 77, 118
geo 44 border - 118
gran cordoba border - 90, 118
granada border - 90, 118
isabela border - 118
macoris border - 97, 118
malaga border - 98, 119
melilla border - 101, 119

borders (continued)

monte plata border - 119
puerto plata border - 106, 119
salcedo border - 119
salina border - 108, 119
san juan border - 122
santa barbara border - 108, 122
santiago border - 109, 122
santo domingo border - 109, 122
seanna border - 109, 122
toledo border - 122



Time truly is a BLINK!

A special Thank You to Seanna and Willie, who will always be our #1 models!

above; calypso #3 / bluff #5 / float #3 / lace #6 / Seanna, Bells, Willie + Duke / sofia #2 / bluff #4

CREDITS inside cover be #1; Audrey Sterk Design / page 5 toscana custom, pg 69 cabarete custom, pg 91 tenares custom, pg 99 malaga custom; Playa Grande Beach Club, Kembler Interiors, photos courtesy of Playa Grande beach club, photography by Patrick Cline and Pip Cowley / pg 5 + 33 quads custom colorway; Loews Hotel Miami South Beach FL, Simeone Deary design group / pg 13 bluff #5; Kathleen DiPaolo Designs / pg 13 blink #3; SuzAnn Kletzien Design / pg 17 checkmate 6; Sand Valley Golf Resort, Studio Guild / pg 20 float #6; Mindy Day Designs / pg 22 kinetic custom; Katie Bowe Design / pg 34 + 111 sofia custom; Dana Small Designs / pg 35 tilt custom; Sagatov Design + Build / pg 37 tilt custom in bl-10 + ro-110; Read McKendree, JBSA / pg 52 francois; Hotel Zachary Chicago IL, Studio K creative / pg 55 serge and custom colorways; Hyatt Hotel Chicago IL; Studio K creative / pg 62 bavaro custom, pg 103 neiba custom; Sharpe Development + Design

INFORMATION

■ **LEAD TIMES · ORDERS** ■ we have a very large selection of In Stock tiles, stocked in our Miami FL warehouse. Anything that is not in stock, is considered Made-to-Order (also known as Custom).

IN STOCK ORDERS ■ ships in 1-2 days from Miami FL

MADE TO ORDER / CUSTOM ■ ships in 6-8 weeks from Miami FL
(for orders over 1,000 SF, please inquire)

■ **LEAD TIMES · SAMPLES** ■ we stock a large selection of samples in our Miami FL warehouse. Anything that is not in stock, is considered Made-to-Order / Custom.

IN STOCK SAMPLES ■ ships in 24 hours from Miami FL.

MADE TO ORDER / CUSTOM SAMPLES ■ 2 weeks for you to receive; A photo will be provided prior to shipping the sample.

■ **CUSTOM MOLDS** ■ want to create your own design? Wonderful! This process takes about 2 weeks for us to produce a new mold. Please inquire for additional information.

■ **CUSTOM COLORS** ■ do you want to color match to a fabric or paint color? No problem! All we need is a physical sample or a Pantone #

■ **APPLICATIONS** ■ Sabine Hill tiles are suitable for wall and floor coverings for residential and commercial environments, and are appropriate for both interior and exterior. In this catalog we provided many photos of all applications for your reference. showers · yes | pools · yes | freeze/thaw · no

■ **SEALED TILES** ■ we do offer the option to pre-seal. We use Dry Treat original stain proof, which is a permanent penetrating sealer. If you choose this option, you will only have to seal the grout after installation.

■ **HOW MUCH TO ORDER** ■ when the total net Square Foot is determined, 10-15% overage is recommended. The room layout is typically the deciding factor (for example, a room with a lot of twists and turns will require more cuts, thus order accordingly). You do not want to be short with a handmade tile, as colors may vary and it will take time to produce them!

■ **A HANDMADE TILE** ■ concrete tiles (cement tiles), first appeared in the late 19th Century, and it's manufacturing process has stayed exactly the same. Handmade from skilled artisans, these tiles consist of high quality Portland cement, marble powder, fine sand and natural mineral pigments. Each Sabine Hill tile is individually hand made; one tile takes 2 men about 4 minutes to produce. Slight variations such as thickness, shade, slight imperfections, irregular edges and crazing are inherent in this product. These characteristics add to the products natural appeal and does not compromise the performance of the tile. There is such beauty in a handmade tile!

■ **POLISHED vs UNPOLISHED** ■ polished tiles will not have a high sheen as you see in a marble, but rather a soft patina with a soft, smooth feel. Unpolished tiles will have a matte finish and are a bit sandy to the touch. To achieve the polished finish, we take an extra step during production, and we buff the tiles. This process can be done after installation as well.

■ **TECHNICAL INFORMATION / TESTING DATA** ■ detailed information can be found on the Sabine Hill website

OUR STORY

20 years ago I walked through a door of a very high-end stone and tile showroom, and I was inspired. With a background in Architecture and Construction management, I found myself very intrigued with this industry. I started in Sales, loved it, and quickly moved up to become the marketing director, creating everything from catalogs to the website. I loved that too. I fell completely head over heels with stone and tile... But it was also, through this door I walked through, where I met my husband, Jeff.

Shortly after we were married, we had our first child, Willie (who you have seen a few times in this catalog). When Willie was just turning One, we spent a summer on a small little island; evening strolls around this island is where I had my aha moment and told Jeff that I wanted to start my own line of tile. We went through all of the possibilities, and then Jeff told me about a product that he used to sell decades ago. I researched it, and was mesmerized with the manufacturing process and how you can manipulate a design with where you place the color. My mind began living in a world of patterns.

One year later, 2 weeks after our Daughter Seanna (pronounced C-Aña) was born, I launched Sabine Hill. I remember it as if it was yesterday; August of 2011, it was the middle of the night, right after a feeding to Seanna, when I released the collection. The excitement of a newborn and a new company!

The feedback was overwhelming, although I kept my cool, took a 'grass-roots' approach, worked when the kids slept, and built my business at my own pace. What else was I going to do with my time, I thought... My husband traveled every week, my kids were great nappers, and I was driven!



8 years later, in 2019, Sabine Hill merged operations with our partner factory, Aguayo Tiles; A state of the art facility, a company that has been producing cement tile for over 70 years; a partnership that has turned into family. 50 designs turned into over 400. Concrete pavers and 3-dimensional products added. This was an amazing success, and even led Jeff to join the Sabine Hill family (which was one of my goals from day one!).

As we approach our 10 year anniversary, I would like to say Thank You to all of you Lovers of Tile! The success of Sabine Hill is because of you!

Please continue to follow us and keep us in mind for your projects! #sabinehill

*XoXo
Lyndsey*

CONTACT US!
CALL · TEXT · EMAIL



LYNDSLEY ■ LGLASENER@SABINEHILL.COM ■ 847 527 7788
JEFF ■ JGLASENER@SABINEHILL.COM ■ 262 646 0174



SABINE HILL

www.sabinehill.com

