

American Made

reclaiming, redeeming, and repurposing
forgotten wood into beautiful products



RECLAIMED WOOD

by SABINE HILL

FLOORING &
WALLBOARD

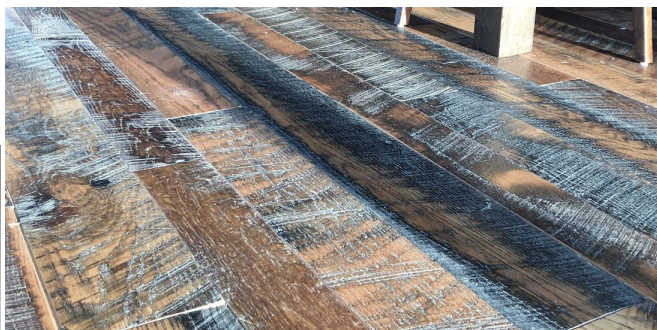

||||| SOLID wood flooring |||||



CHESTNUT SPRINGS solid flooring
red + white oak / hit + miss barnwood
width; 3"-5" random / length; 1'-7' random

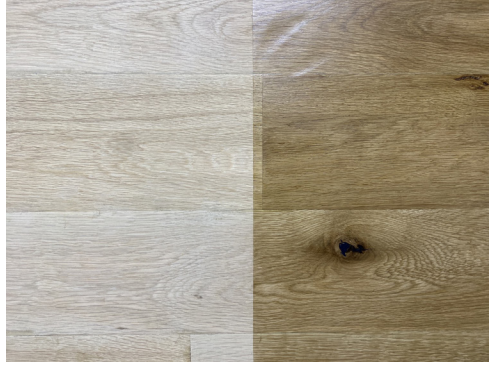

HEARTLAND solid flooring
white oak / new growth
width; 7" only / length; 1'-7' random

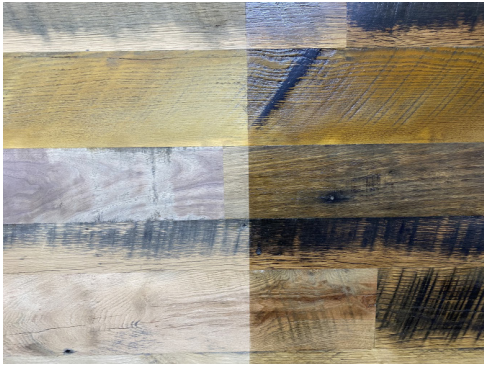

HIGH POINT solid flooring
mixed hardwoods / hit + miss barnwood
width; 3"-5" random / length; 1'-7' random



NEWPORT solid flooring
red + white oak / clean face fence
width; 4-1/2" only / length; 1'-7' random



RIVERSIDE solid flooring
red + white oak / hit + miss black fence
width; 4-1/2" only / length; 1'-7' random



SHADOW LAWN solid flooring
mixed hardwoods / clean face barnwood
width; 3"-5" random / length; 1'-7' random

** Solid wood images; left side is unfinished, right side is finished with a clear stain

||||| SOLID wood flooring |||||



SWEET MEADOW solid flooring
red + white oak / clean face barnwood
width; 3"-5" random / length; 1'-7' random



WILDWOOD solid flooring
red + white oak / wire-brushed barnwood
width; 4-1/2" only / length; 1'-7' random



Certified Reclaimed Hardwoods

Sourced from old thoroughbred farms from all over America's heartland...
dating back as far as the early 1800s.

Old barns, Antique Structures and Fences turned into beautiful products.

PROUDLY MADE in the USA

SOLID FLOORING:

thickness: 3/4" / milling profile: tongue + groove / back relief / end matching available
weight: 3 lbs per SF / packing quantity: 10 square foot increments / lead time: 3-4 weeks

WALLBOARD:

3/8" thick / straight edge / weight: 2 lbs per SF /
packing quantity: 20 square foot increments / lead time: 2-3 weeks

WALLBOARD



HARRY'S wallboard
mixed hardwoods / weathered gray barn + fence
width; 4-3/4" or 3"-5" random
length; 1'-5' random



MOOSE LODGE wallboard
mixed hardwood / hit + miss brown barn
width; 3"-5" random / length; 1'-5' random



OTTO'S wallboard
mixed hardwood / original brown barn
width; 3"-5" random / length; 1'-5' random



SALOON wallboard
red + white oak / hit + miss black fence
width; 4-3/4" or 3"-5" random
length; 1'-5' random

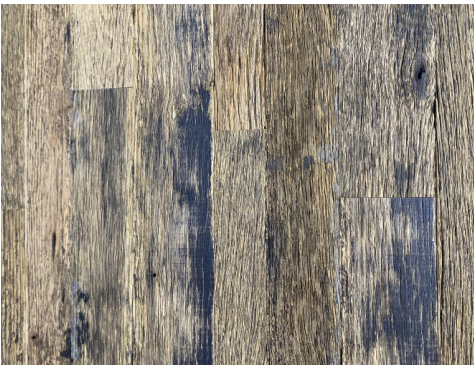

WOODY'S wallboard
red + white oak / rustic wire brushed fence
width; 4-3/4" or 3"-5" random
length; 1'-5' random



YACHT CLUB wallboard
red + white oak / white washed driftwood
width; 4-3/4" or 3"-5" random
length; 1'-5' random

SABINE HILL
www.sabinehill.com
